WEATHER FORECAST

Victoria and Vicinity—Fresh to strong westerly winds, squally at first, then clearing and slightly warmer.

Vancouver and Vicinity—Fresh to strong winds, south, shifting to west; showery at first, then clearing; not much change.

The Daily Colonist.

(ESTABLISHED 1858)

COLONIST TELEPHONES

Advertising	Empire 4114
Business Office	Empire 4174
Circulation	Garden 1812
Job Printing	Garden 5241
Editorial Rooms	Empire 4111
Social Editor	Empire 3311

NO. 165—SEVENTY-NINTH YEAR | VICTORIA, BRITISH COLUMBIA, WEDNESDAY, JUNE 23, 1937 | FOURTEEN PAGES

HEAD P.N.W. GOLFERS Pair of Seattle Shotmakers Share Medal Honors in Annual Northwest Tourney—Page 10

OFFICIALS CRITICIZED Nanaimo Jury Finds Fault With Methods in Use at Beban Mine—Page 2

Former Governor **ASSAILS DEMOCRATS** Of California Declares Democracy a Failure; Raps Roosevelt—Page 3

JOE LOUIS SCORES KNOCKOUT VICTORY OVER JIM BRADDOCK

Young Colored Fighter From Detroit Dethrones Veteran Champion With Terrific Right-Hand Smash to Head Early in Eighth Round—Loser Battles Gamely for Five Rounds

COMISKEY PARK, CHICAGO, June 22 (AP).—Battered and bleeding, James J. Braddock went down once tonight, under the crushing impact of a right-hand smash to the side of the head, and lost the heavyweight boxing championship of the world to Joe Louis, twenty-three-year-old boy from the cotton fields of Alabama.

In a stunning climax to the first mixed match for the big title in twenty-two years, Louis came back from a first-round knockdown to batter the defending champion into a bloody pulp and become the second member of his race ever to capture the most prized crown in pugilism.

Braddock, game to the core, and a gallant fighter right down to the last blow, collapsed and was counted out by Referee Tommy Thomas just 1 minute and 10 seconds after the eighth round started.

BADLY BEATEN

Out "cold" and so badly beaten that his handlers had to carry him to his corner and administer restoratives while a frenzied crowd milled in the ring, Braddock lost the championship in his first attempted defence and proved again the truth of the adage that they rarely can come back successfully after a long lay-off.

A crowd estimated by co-promoter Mike Jacobs at 65,000, with estimated receipts of $650,000, saw Louis, after little more than three years of professional fighting, become the first negro king of the heavyweights since Jack Johnson ruled the main division in 1910-15.

Braddock, for five rounds, put up a brilliant defence. After a few bad moments in the opening round, the champion countered with a choppy right hand that clipped Louis on the chin and dropped the negro

Continued on Page 2, Column 4

LEGISLATING TO VOID JUDGMENT

Premier Mitchell Hepburn Vows to Put Commission Above the Law

TORONTO, June 22 (C).—Proclamation of legislation designed to make the Ontario Hydro-Electric Commission "judgment-proof" was Premier Mitchell Hepburn's answer today to an Ontario Appeal Court judgment declaring valid an agreement between the commission and the Beauharnois Light, Heat & Power Company.

The court sustained a decision by Chief Justice Hugh E. Rose, of the Ontario Supreme Court, holding valid the agreement and entitling the company to collect $609,600 from the commission.

The Beauharnois Company started the action when its agreement was canceled by legislation passed in 1935 by the Ontario Legislature.

TWO ACTS PASSED

Shortly after the Appeal Court judgment was handed down, Premier Hepburn announced two acts passed by the Legislature early this year would be proclaimed at once. One prevents the execution of any court judgment against the hydro commission; the other relieves Hydro of the necessity of posting security for costs when it takes an appeal to the Privy Council.

An appeal against the decision favoring Beauharnois will be taken either to the Supreme Court of Canada or to the Privy Council, Mr. Hepburn said.

Hungerford Will Pilot Air Board

MONTREAL, June 23 (C).—S. J. Hungerford, president of the Canadian National Railways, announced tonight he had been chosen chairman of the board of directors of the new trans-Canada airways system.

The railway head declined to reveal names of the other directors, but said they had been called to a meeting here Thursday. A statement might be issued after the meeting, Mr. Hungerford said.

PAGE DIRECTORY

Comics	Page 11
Culbertson on Bridge	Page 4
Editorials	Page 4
Financial	Page 14
"Forget You Never"	Page 8
Jane Dixon	Page 9
Radio Programmes	Page 9
Shipping and Travel	Page 3
Social Notes	Page 8
Sport	Page 10
Theatres	Page 9
Women's Clubs	Page 7

FLIGHTS MAY BE REGULAR

Russian Flyers Think Trans-Polar Trips Possible In Few Years

SAN FRANCISCO, June 22 (AP).—Trans-Polar flights will be regular occurrences in "one or two years—maybe three," says the man who piloted Soviet Russia's plane on the 5,300-mile jaunt from Moscow to Vancouver, Wash., last week-end.

"A return flight would be easier because we would have tail winds," id Pilot Valerio Chekaloff.

"With contemporary technique and science, we think there will be regular flights over the North Pole in one or two years—maybe three."

Today the flyers look forward to viewing the country in which they landed Sunday after an epic, sixty-three-hour flight from the Soviet capital.

Chekaloff, who flew the Moscow-America plane 5,000 miles across Siberia last year as a "training" gesture, said he considered the trans-Polar flight the "most interesting, most difficult and most useful of any of our hops."

Major P. E. Burrows, in charge of the field where the giant red-winged monoplane, which carried the three Russian flyers here from Moscow rests, said United States Army mechanics working on the plane found but ten gallons of gasoline in the ship.

ROBS CLERKS ON CROWDED STREET

Lone Bandit Snatches Cash From Vancouver Store Employees—Escapes in Waiting Auto

VANCOUVER, June 22 (C).—Two clerks were robbed of $725 by a daring bandit on a crowded city street today. Iris Towl and Walter E. Andow, employees of Woolworth's Stores, Ltd., told police that as they carried a bag containing the day's receipts to the bank, it was snatched by a man, who made his escape in a waiting automobile.

Police said the crime must have been carefully planned, as the bandits were awaiting the clerks. The thief who wrenched the brown club bag containing the money was described as tall and dark, and wearing a dark felt hat.

No description of the driver of the car in which the getaway was made could be obtained.

Soviet Flyers Blaze Trans-Polar Trail

Forced to land when only some five hours' flying distance from their goal, the daring Soviet aviators who flew over the North Pole in an attempt to hop from Moscow to Oakland in a non-stop flight, landed on Sunday morning at Vancouver, Wash. Left to right are Alexander Baliakoff, Valeri Chekaloff and Georgi Baibukoff as they landed.

State Troops Keep Guard To Prevent Reopening of Youngstown Steel Plants

U.S. Naval Planes End Long Massed Flight to Canal

SAN DIEGO, Cal., June 22 (AP).—Twelve giant navy patrol planes, which took off from San Diego Bay yesterday, arrived at Coco Solo, Canal Zone, today, completing the longest non-stop massed flight in United States naval history. The planes were in the air for twenty-eight hours. They arrived at Coco Solo at 6:30 p.m., Canal Zone time.

Governor Martin L. Davey Instructs Guardsmen to Enforce Court Order Limiting Picketing—Federal Mediation Board Continues Deliberations With Little Progress Reported

YOUNGSTOWN, O., June 22 (AP).—State troops stood guard in the Mahoning Valley tonight under proclamation of Governor Martin L. Davey to see that four Youngstown steel plants did not reopen. At the same time, the Governor instructed guardsmen to "carry out the terms" of a court order issued in Warren, O., yesterday limiting picketing at plants of the Republic Steel Corporation in Warren and Niles, O.

The order was interpreted as permitting workers who have been housed in the plants since the strike was called on May 26 to come out and go unmolested, but that other workers could not enter.

While troops occupied the valley, the Federal Mediation Board continued its deliberations in Cleveland.

PROGRESS OR QUIT

On questions of what the board had accomplished, the chairman, Charles P. Taft said "When we think there isn't any progress we'll quit."

Three plants of Youngstown Sheet & Tube and one of Republic were prevented from reopening by the governor's action. Officials of the two companies had announced that they would try to reopen today. All are strike-bound over refusal of the corporations to sign labor contracts

Continued on Page 8, Column 7

Soviet and Manchukuo Forces Mix

TOKIO, June 22 (AP).—The Domei (Japanese) News Agency reported from Hsinking, Manchukuo, tonight that two Soviet Amur River gunboats had fired on Manchukuoan troops near Neiho, leading to a half-hour battle.

The Manchukuoans were forced to retreat.

Westward, at Poyarkov, Tokio was informed, Soviet forces blockaded the international waterway with a log and stone structure. Manchukuo Government officials said it intended to obtain untrammeled navigation, even if obliged to use force.

C.N.R. Registrar Of Titles Dies

MONTREAL, June 22 (C).—George Norman Limpricht, fifty-eight, registrar for Canadian National Railways, died at his home today. Born at Newcastle-on-Tyne, England, he came to Canada in 1908 and the following year was employed by the C.N.R. legal department at Toronto. His mother, Mrs. G. C. Limpricht, of Victoria, survives.

HUGE RELIEF BILL

WASHINGTON, June 22 (AP).—The United States Senate approved the Administration's $1,500,000,000 relief bill today, winding up six days of heated controversy.

LEVEE IS HELD IN FULL STATE

Nine Hundred Received by His Majesty at St. James' Palace

LONDON, June 22 (C).—The King drove in state from Buckingham Palace to St. James' Palace this morning to hold a levee.

His Majesty, in the uniform of an Admiral of the Fleet, with the blue ribbon of the Order of the Garter, was bare headed as he drove in a class coach, drawn by two bay horses and accompanied by a sovereign's escort of Life Guards.

The Duke of Beaufort, Master of the Horse, drove with the King.

Nine hundred men, representative of the fighting services, the diplomatic corps, the civil service and the church, attended the levee.

A guard of honor of the Welsh Guards presented arms at St. James' Palace as the sovereign arrived. Yeomen of the Guard and Gentlemen-at-Arms were on duty in the state rooms inside the palace. The function lasted an hour.

CANADIANS AT PARTY

This afternoon the King and Queen held a garden party at Buckingham Palace. Eight Canadian schoolgirls were among a throng from all over the Empire that gathered on the lawns of Buckingham Palace for the party, to which 10,000 overseas guests were invited.

The Canadian girls were Ruth Hood, Gananoque, Ont.; Eleanor Cornish, Ingersoll, Ont.; Dorothy Reid, Napanee, Ont.; Alice Holme, Odessa, Ont.; Jarorie Kinnell, Winnipeg; Marjorie Gardiner, Winnipeg; Elizabeth Stewart, Vancouver, and Dorothy Duncan, Duncan, B.C.

SEEK TO CONQUER UNCLIMBED PEAKS

BANFF, Alta., June 22 (C).—A party of United States mountaineers, headed by Dr. J. M. Thorington, Philadelphia, left Lake Louise today seeking to conquer as yet unclimbed peaks of the massive Columbia icefields, the continent's watershed in the Rocky Mountains.

There are many peaks, some 12,000 feet high, unclimbed along the Columbia icefields, including Mount Bryce, 11,686 feet, one of the main objectives of the Thorington party.

Members of the party include Georgia Engelhard, noted mountaineer, and Eaton Cromwell, Jr., New York, and Francis North, Chicago.

The party plans to return to Lake Louise July 16

Political Crisis Ends In France With New Popular Government

Leon Blum Included in Cabinet as Vice-Premier—Georges Bonnet, Important New Figure, Taking Portfolio of Finance Minister

(Copyright, 1937, by the Havas News Agency)

PARIS, June 22 (C).—A new Popular Front Government, with Camille Chautemps as Premier and Leon Blum as Vice-Premier, was constituted here tonight, ending the two-day crisis caused by resignation of the Blum Government on Monday morning.

The list was announced by Chautemps, Radical-Socialist Senator who has been Premier twice before, after conferring with President Lebrun.

Earlier in the day Chautemps was granted conditional support by the Socialist Party, which warned it would break away unless the Popular Front programme was faithfully followed by the new Cabinet.

THE CABINET

The Cabinet follows:

Premier—Camille Chautemps (Radical-Socialist).

Vice-Premier—Leon Blum (Socialist).

Continued on Page 8, Column 5

GERMAN WARSHIPS GATHER TO BACK DEMAND FOR REPRISALS

Determined to Stage Naval Demonstration Along Spanish Mediterranean Coast—Great Britain And France Refuse to Join Nazi Plan to Avenge Alleged Attack on the Leipzig

Teutonic Insistence May Change Britain's Policy

(Copyright, 1937, by the Havas News Agency)

BERLIN, June 22.—Germany, following British and French refusal to participate in joint reprisals for the alleged Spanish Government attack upon the cruiser Leipzig, plans to stage a "naval demonstration" along the Spanish Mediterranean coast, it was reported tonight.

(The German warships Kiln, Tiger, Leopard and Fuchs appeared off the Spanish insurgent stronghold of Algeciras, it was reported from nearby Gibraltar. The cruiser Leipzig, storm centre of the international development, appeared with other units off Ceuta, insurgent Spanish Moroccan port, the dispatch said. Presumably if reports of demonstration were correct, the ships would later steam for ports held by the Government.)

GERMANY'S DECISION

An official communique was expected announcing Germany's decision to assume freedom of action and detailing the nature of the expected "demonstration."

Continued on Page 2, Column 3

King Scouts From Cobble Hill Cycle To New York City

NEW YORK, June 22 (C).—Bearing a message of greeting from Premier T. D. Pattullo of British Columbia to President Roosevelt, two King Scouts, Arthur E. Freeman, eighteen, and Philip Lafortune, sixteen, of Cobble Hill, B.C., arrived in New York on the bicycles they have pedalled from Seattle. The youths left Seattle April 26. Their cyclometers registered 3,340½ miles when they arrived at the National Scout office here.

FORMER NAVY HEAD PASSES

Sir Eric Geddes, One-Time First Lord of Admiralty, Dies at Sussex Home

HASSOCKS, Sussex, June 22 (C).—Sir Eric Geddes, chairman of Imperial Airways and of the Dunlop Rubber Company, died at his home here tonight, aged sixty-one. He was First Lord of the Admiralty during the closing years of the Great War and a brother of Sir Auckland Geddes, former ambassador to the United States.

Geddes, as chairman of Imperial Airways, had been engaged with plans for inaugurating trans-Atlantic service until his recent illness. His death came less than two weeks before the scheduled start of the experiment flights by his company and Pan-American Airways.

A businessman, discovered by Lloyd George for war service, he passed with rapidity through a succession of high positions and was one of the driving forces behind the country's war efforts.

SERVED IN FRANCE

His first war post was deputy director-general of the munitions supply. In 1916 he was appointed director of general transportation for the British forces in France and was shortly recalled to England as director-general of military railways and inspector-general of transportation in all theatres of the war.

Entering Parliament in 1917 as Conservative member for Cambridge University, Sir Eric became First Lord of the Admiralty, remaining at that post until 1918. He was later Minister of Transport.

Continued on Page 8, Column 7

GERMAN PRESS HITS BRITAIN

Paper Says Nazi Sailors Are Too Good to Play Role Of Guinea Pigs

BERLIN, June 22 (C).—Reichsfuehrer Hitler's Voelkischer Beobachter led the German press tonight in anti-British editorials after failure of the four-power conference in London to agree on a course of action in the Leipzig case.

Some observers regarded the editorial as virtual announcement Germany is again quitting the Non-Intervention Committee.

"One certainly must not expect in London that Germany, nevertheless, will continue to experiment after collapse of the conference," Der Fuehrer's mouthpiece asserted.

"German sailors are too good to play the role of guinea pigs amid the ignorance of English diplomats as to the real nature of Bolshevism.

LONDON DISCUSSIONS

"The course of the London discussions can be regarded by Bolshevists as direct encouragement to new acts of violence.

"The London communique said Germany demanded a united four-power naval demonstration off the Valencia coast. But Germany also submitted for debate a measure for internment of Red submarines (Spanish Government craft). Both proposals were rejected by England.

"On the other hand Mr. Eden (Foreign Secretary) found it necessary in the House of Commons suddenly to raise again the question of volunteers—a question cretainly not so pressing as protection of patrol ships."

The Deutsche Allgemeine Zeitung observed: "It can already be said without hesitation that the worsening situation was precipitated by the English, but neither can France be acquitted of blame."

One Missing When Squall Upsets Boat

SEATTLE, June 22 (AP).—One boy was missing and four others were in a hospital tonight after their sailboat overturned in a squall on Lake Washington.

Bud Keller, fifteen, was last seen swimming toward Kirkland, on the east shore of the lake, his companions said when they were rescued by the ferry Lincoln. The survivors had been clinging to cushions and other floating objects from the boat for an hour before the Lincoln's crew sighted them. All suffered from exposure.

Former Admiralty Chief Is Dead

SIR ERIC GEDDES

NOTED businessman and one-time head of Naval Department, passed away at his Sussex home at age of sixty-one.

BRITISH VESSEL HALTED AT SEA

Ship With Refugees Stopped By Insurgents—H.M.S. Resolution Intervenes

SAINT JEAN DE LUZ, France, June 22 (AP).—The British steamship Mariana Mowler was stopped at sea today by a Spanish insurgent armed trawler, which accused the captain of carrying Spanish Government troops.

The Mariana Mowler was allowed to proceed after intervention by the British battleship Resolution. The steamship was carrying 1,700 Spanish refugees from Santander to France.

The Resolution's commander instructed the British destroyer Bodicea to convoy the freighter into port here, where the British consul and French police boarded her for inquiry.

Authorities said the insurgent trawler was the Ciudad de Palma and that its commandant acted "in thoroughly courteous manner."

EXCITEMENT TOO MUCH

VINCENNES, Ind., June 22 (AP).—W. B. Scott, sixty-four, a Jim Braddock fan, dropped dead of heart disease tonight a moment after he heard Braddock had been knocked out by Joe Louis.

POPE RECEIVES REBELS' ENVOY

Admiral Magaz Given Formal Audience With His Holiness at Vatican

CASTEL GANDOLFO, Italy, June 22 (AP).—Pope Pius created a stir in the diplomatic corps accredited to the Holy See today by receiving formally for the first time Admiral Antonio de Magaz, diplomatic representative of the Spanish insurgent regime.

Some quarters interpreted the formal audience as evidence of virtual recognition of the insurgent regime by the Vatican.

The Spanish diplomat informed the Pope of the new situation in Spain following the insurgent occupation of Bilbao, Basque capital, which Vatican circles believed was another step towards the time when the Vatican can recognize formally General Francisco's regime.

GUARDED STATEMENT

Osservatore Romano, semi-official Vatican newspaper, published the news of the audience crisply: "His Holiness received in private audience Signor Marquis Antonio de Magaz."

The official note gave no title to the diplomat, a fact interpreted as indicating the Vatican wanted to proceed cautiously on the Spanish question and was not ready yet to give formal recognition to the insurgents.

Magaz planned to leave soon for Berlin to be Franco's ambassador to Germany, to be followed here by Marquis Pablo de Churruca.

MEDICAL GROUPS ELECT OFFICERS

Dr. Keneth A. MacKenzie Named President of Canadian Association for 1938-39 Term

OTTAWA, June 22 (C).—The Canadian Medical Association today named Dr. Kenneth A. MacKenzie president-elect for 1938-39 and decided tentatively to hold its 1938 annual meeting in Halifax, Dr. MacKenzie's home town.

Dr. MacKenzie is professor of medicine at Dalhousie University, his own alma mater. For a number of years he has represented Nova Scotia on the executive committee of the Canadian Medical Association, and before that was a member of its council.

OTHER OFFICERS

The 1937 president-elect of the association, who will succeed Dr. Hermann M. Robertson, Victoria, is Dr. T. H. Leggett, Ottawa. Other officers elected today to serve with Dr. Leggett include the following members of the executive council: Dr. G. F. Strong, Vancouver; Dr. D. S. Macnab, Calgary; Dr. J. E. Bloomer, Moose Jaw.

REACHES HIS CENTURY

DRUMHELLER, Alta., June 23 (C).—A pioneer of the covered wagon days, E. W. "Granpa" Kendall, still active and interested in life, celebrated his hundredth birthday today.

British Cruiser Puts Marines Ashore With Riot's Toll Mounting

Machine Guns Set Up on Trinidad Oilfields—Five More Deaths Reported From Interior Points—Looting Continues at San Fernando

PORT OF SPAIN, Trinidad, June 22 (C).—Four platoons of marines landed tonight from the British cruiser Ajax and set up machine guns commanding the San Fernando oilfields, as reports of renewed riots and five additional deaths in the strike-torn interior reached here.

Another cruiser, H.M.S. Exeter, was nearing the island.

The town of Rio Claro was isolated when striking oil-field workers uprooted telephone and telegraph poles and tore up railroad tracks. The railway station was burned down.

Another clash was reported on a sugar plantation in the interior; but casualties were believed few.

Today's deaths brought the total dead to twelve. Twenty-four were known to have been seriously injured and more than 100 strikers, police and deputized citizens nursed minor wounds.

The Ajax's marines landed at Pointe a Pierre, relieving police and volunteers who had gone without sleep since the rioting first broke out on Saturday night.

Business throughout the island

Continued on Page 6, Column 3

Nanaimo Jury Raps Mine Officials in Beban Flood Probe

Verdict Finds No Precaution Taken in Boring in Slope—Charges Those in Charge With Laxity in Practical Judgment

NANAIMO, June 22 (P).—A coroner's jury tonight ended two days of investigation into the June 11 flooding of the Beban mine at nearby Extension, and returned a verdict of criticizing mine officials and mine inspectors for laxity in practical judgment. Three miners were drowned and two others rescued when water broke through into the mine from the adjoining and now-abandoned Extension workings.

VERDICT OF JURY

After noting Nelson and Joe Shepherd and Joe Carr died from drowning, the verdict said:

"We find that no precaution had been taken in boring ahead in No. 4 level on the face of the slope.

"It was also found that one hole had been drilled on the left rib of No. 3 level close to the face.

"Further, we find that No. 2 level, the nearest place to make contact with the known point in the old plan, should have been driven ahead with all possible haste for the greatest safety of life and property. We also find there has been a laxity in the practical judgment of the mine officials and mine inspectors, judging by the known unreliability of the old mine plans in the past.

"We recommend that all workings be dewatered wherever practicable in the vicinity of proposed new operations; also that telephones be installed where possible."

The jurymen did not specify the mine officials and mine inspectors referred to in the verdict.

CAUSE OF ACCIDENT

The tragedy occurred when John Senini and Joe Tognela were trapped along with their three ill-fated fellow-miners while working in the main slope. The wall gave way and thousands of gallons of water tore in from the old Extension workings.

Carr was swept to his death at the bottom of the 300-foot slope, but the other four clung to overhead stringers for three hours before the two Shepherds made an attempt to reach a crosscut in the outer slope. Within two yards of safety they sank beneath the murky flood.

Ten hours later rescuers reached Tognela and Senini and brought them to the surface.

Mine officials blamed inaccuracy of maps of the old Extension workings for the tragedy.

Joe Wilson, overman at the Beban Mine, told the jury that plans of the long-abandoned Extension No. 1 workings, which adjoined the Beban Mine, gave no indication that the men were driving the slope towards death. Level No. 2 was being driven to contact the abandoned mine, he said, and proper drilling was being done on the main slope.

GAVE NO WARNINGS

His testimony corroborated evidence given at previous hearings of the inquest into the deaths of Nelson and Joe Shepherd and Joe Carr, when witnesses said neither by seepage nor smell was there any warning until the rumble of rushing waters was heard.

Less than ten minutes before the flood Wilson was at the scene of the break, he said, and had no suspicion then that anything was amiss.

Wilson was asked by James Renney, jury foreman, why work on other levels was continued when it was known the No. 2 level was being driven towards the old mine. The overman replied drills were kept ahead in accordance with the law, as the main slope was considered solid ground.

Renney contended that if No. 2 level had been driven with all possible speed, it would have contacted the old Extension slope in time to discover the inaccuracy of the plans and drain the abandoned mine of its flood water. Discovery of the true conditions would have resulted in the men being withdrawn from the Beban Mine, he said.

GERMAN WARSHIPS TO BACK DEMANDS

Continued from Page 1

Germany asked for a joint "naval demonstration," and the British and French refusal to participate decided the Reich to act independently, it was believed. A demonstration was justified by the four-power naval control agreement which won Berlin and Rome back to the non-intervention committee, Reich spokesman argued.

An authoritative German spokesman was reported today as having declared:

"We want absolute guarantee against any new attacks against patrol ships and assurances that when future guilt has been indubitably established, the control powers will act so that those responsible will realize they cannot profit thereby."

DEMANDS GUARANTEES

"It is regrettable that our indignation regarding the attacks against the Leipzig was not taken as seriously abroad as it should have been. We have suffered the most from these attacks and the world should realize that we demand guarantees, and punishment for their instigators."

"The Reds in Spain must be made to realize that not only will they be punished in case such incident reoccurs, but their military position will be found effectively weakened. From the German point of view, the Red's military position can be weakened by:

"1. Confiscation of merchant vessels.

"2. Blockade of ports.

"3. Naval demonstrations.

LEAVES REICH FREE

LONDON, June 22 (P).—Great Britain, France, Italy and Germany were unable to agree today, after three days of negotiations, on a formula to satisfy Germany over alleged Spanish attempts to torpedo the Germany cruiser Leipzig.

British diplomatic circles intimated, Havas News Agency reported, that Anglo-French refusal to support Germany's demand for a four-power naval demonstration before the harbor of Valencia, Spanish temporary capital, left the Reich free to act independently against the Spanish Government.

"They warned, however," Havas stated, "that if Berlin decides on a punishment deemed out of proportion with the Leipzig incident's importance—the cruiser was not damaged by torpedoes allegedly directed at it—Great Britain might change its entire policy in the Spanish situation."

HOPE FOR SETTLEMENT

Despite the new tension provoked by breakdown of the four-power consultations, hope was expressed Germany would refrain from any such gesture as its naval bombardment of Almeria in May, following air bombardment of the battleship Deutschland.

Germany plans to claim its right to freedom of action, intimated here by an authorized German spokesman, who called attention to the provision in the four-power patrol agreement which permits an injured party to act independently, if dissatisfied with the results of consultations.

Observers stressed the four-power understanding is still in force, and that its provisions for consultations will still be mandatory in the future even if Germany decides to act unilaterally in the present case.

INQUIRY IS SUGGESTED

Great Britain and France felt, it was indicated in a communique after the conference, "that while proposals should be frankly examined, for increasing the security of the ships of the four powers on patrol, an inquiry into the circumstances of the (Leipzig) incident should precede any steps directed against the Spanish party involved."

Meanwhile, the Spanish insurgents contributed a helpful note to the situation by agreeing to "give the most complete safety to the warships of the four powers engaged in the patrol on the high seas and elsewhere," according to a communique issued by the British Foreign Office.

The insurgents are further "prepared to indicate safety zones in Spanish Government ports where such vessels will be free from accidental attack by Nationalist (insurgent) forces," the communique said.

BRITAIN STAYING OUT

Eden answered a question in the House of Commons by Opposition Leader Clement Attlee. "I can say definitely that the Government has no intention of joining in a naval demonstration off Valencia."

Attlee asked the Foreign Secretary if it were not quite clear the non-intervention agreement had broken down, that there was aggression in Spain, but that the matter should be resubmitted to the League of Nations in an effort to reach a settlement.

"It is perfectly clear that the agreement is not working and we would wish that it work," Eden replied.

Grasshoppers Died But Cause of Death Not Yet Established

"THE result of the analysis in the case where epsom salts were used showed only a trace of epsom salts in the grasshoppers and the analyst is doubtful if there was a sufficient quantity of this material to cause death in every instance," Hon. K. C. MacDonald was formally advised yesterday by experts of the British Columbia Department of Agriculture. Where sodium arsenite had been used, however, the hoppers were very dead, D. E. Whittaker, provincial analyst, reported. The report left the department with some dead grasshoppers and a new mystery on its hands. What killed the epsom salts hoppers? Meanwhile, field reports were awaited from a third trial of epsom salts, bran and molasses laid out at Vernon and Grand Forks.

FRANCO'S MEN PUSH FORWARD

Insurgent General Warns Santander to Surrender or Suffer Siege

HENDAYE, Franco-Spanish Frontier, June 22 (AP).—General Francisco Franco today warned Santander to surrender or suffer a siege similar to that which ended in the fall of Bilbao.

Franco's airplanes scattered leaflets containing the warning over Santander, Basque city about forty-five miles west of Bilbao on the North Spanish coast. It is the last important city held by the Basque Administration.

"Defence of Santander would be only vain and bloody," the manifesto declared.

Insurgents reported Franco's columns were pushing north-westward from Bilbao and occupying the territory between the captured Basque capital and Santander.

HAVOC WROUGHT IN SASKATCHEWAN

Hail, Wind and Lightning Cause Serious Damage to Livestock And Buildings

SASKATOON, June 22 (P).—Hail and wind tonight struck the Vanscoy and Delisle districts, twenty miles south of here, and, accompanied by a vivid electrical storm, left dead livestock and broken windows in their wake.

At Vanscoy, five horses were hit by lightning and two of them, the property of T. Mogenson, were instantly killed. Small buildings and racks were blown away and scores of windows broken as hail fell thickly for twenty minutes.

At Delisle, hail fell over a strip six miles long by one and a half miles wide. Telephone lines were blown down and about 100 windows smashed. Crops were damaged considerably.

RETIRED CAPTAIN PASSES TO REST

Thomas J. Riley Saw Service on Great Lakes and at William Head Quarantine Station

Capt. Thomas Joseph Riley, former Great Lakes skipper, who arrived here fifty years ago, passed away in his eightieth year yesterday at the family residence, 2439 Cranmore Road.

Captain Riley was employed for some years at William Head Quarantine Station and was skipper of Ss. Madge before retiring in 1917.

Born at St. Catharines, Ontario, in 1857, Captain Riley spent his boyhood on the Great Lakes and attained his master's certificate at an early age. Besides his widow he is survived by three sons, George P., of this city; Arthur S., San Francisco, and Walter A., Toronto; one sister, Mrs. Mathilda Muller, Vancouver, and two grandchildren.

Remains are resting at Sands Mortuary, Ltd., and funeral arrangements will be announced later.

LIQUOR PROFITS INCREASE

REGINA, June 22 (P).—Net profit of the Saskatchewan Liquor Board for the year ending March 31, 1937, was $1,451,274, according to figures released by Premier W. J. Patterson, provincial treasurer, today. For 1936 net profit was $1,190,960.

FIRST PARTY AT SUNSHINE CAMP

Twenty Women, Twenty-Seven Children Installed At Sooke Yesterday

The Summer holiday season at the Fred Landsberg Memorial Sunshine Camp, Sooke, began unofficially yesterday with the arrival of the first party, twenty women and twenty-seven children. Their arrival in camp determined the date for the formal opening, which will take place at 3 o'clock this afternoon, Alderman James Adam to officiate in the unavoidable absence of Mayor Andrew McGavin, who will be attending the schools' physical education display at Royal Athletic Park.

The party which went out yesterday ranged in age from nine months to seventy years or more. Although later, after the schools close, children will be of all ages up to the 'teens, in this first group the tinies are favored, nearly all being under school age; five are less than two years old. Seven of the twenty women have no children and will be accommodated in separate cottages.

The camp staff is complete, including Miss D. Gordon Cox as camp mother; Mrs. John Rhodes, camp cook; Miss Helen Campbell, recreation leader; Mrs. H. Hodgins, nurse, and Miss Muriel Chapman and Miss Violet Cantwell, helpers. Miss Cox has had previous experience at the camp and was able to supervise the installation of the families as they arrived yesterday afternoon.

At this afternoon's brief formal opening ceremony, the president of the Friendly Help Welfare Society, Rev. F. Comley, will preside. There will be one or two short addresses, and the staff will be introduced before tea is served. This last detail is in charge of Miss Sara Spencer.

JOE LOUIS SCORES KNOCKOUT VICTORY

Continued from Page 1

to his haunches. Joe bounced up and away, without a count, but he was hard pressed to hold his own for the next four rounds, as he was frequently outpunched at close range, tied up by the champion's smart defence and forced to give ground under Jim's gallant charges.

The tide turned swiftly and conclusively in the sixth round. It was give and take up to that point, with Braddock matching a cut over his left eye with a shot that brought blood trickling from the challenger's nose, but a sudden barrage to the head started Jim's downfall.

BRADDOCK'S KNEES SAG

One of the negro's hard shots to the head ripped a bigger gash near the champion's left eye. Another right to the mouth cut Braddock's upper lip so badly blood spurted from it in a stream. Reeling under punishment, Braddock's knees sagged, his eyes blinked and he barely kept his feet as Louis ripped both hands home.

The champion's counter-punches were wild, his control gone, yet he continued to charge forward, swinging with both hands and connecting with such force that Louis himself was baffled by his opponent's courageous stand as the bell ended the sixth round.

Furious repair work sent Braddock charging out gamely in the seventh with such aggressiveness that Louis had few chances to set himself for a shot that might bring down the sturdy white man.

The challenger, now in command, but taking no chances, speared the champion repeatedly but could not halt Jim's forward lunges or keep entirely out of range of the battered titleholder's desperate swings.

Braddock's legs barely kept him up for the first minute of the eighth and final round. Once, along the ropes, after a hard clip to the chin, the champion started to go down, but braced himself and charged forward.

LAST OPENING

Then, as he started, he sidestepped and ran smack into a left hook that jarred him to the heels. He had hardly recovered from that before Louis saw the last opening, let fire and brought his man down with a right that carried all the force the powerful young negro could muster.

Going down in a bruised and bleeding heap, Braddock's eyes were closed. By instinct he attempted to raise himself as he rolled to one side. He shook his head weakly, fell back and was counted out as he lay semi-conscious and completely oblivious of the tumult that rocked the big White Sox Ball Park.

On the Associated Press score card Louis was credited with four of the first seven rounds. These were the first, third, sixth and seventh. Braddock was given the edge in the second, fourth and fifth.

ROUND ONE

Braddock came out fast from his corner and swung a right that missed. They came on fast punching, exchanging light body blows. Louis glanced a right off Braddock's head. The champ stuck his left to the face as they sparred in mid-ring. Joe shifted to the body and they exchanged light lefts. The negro pounded away at the champion's mid-section after landing a choppy right to the head. Louis landed both hands to the head and they clinched along the ropes. Louis smashed Braddock with both hands along the ropes. Braddock was wild and took a terrific smash to the head. Louis went down after a short right to the head, but got up without a count. They were fighting furiously at the bell, with Braddock taking several hard rights to the jaw.

Louis' round.

ROUND TWO

They came out fast and Braddock missed a high left hook. Joe shot a short right to the nose and they sparred. Braddock showed a cut over his left eye. They buried their heads together and punched with both hands along the ropes. Braddock landed a smashing right to the head and picked off the negro's counter punches. Braddock sparred cautiously for an opening and then delivered two sharp left uppercuts to the chin. Louis was wild with his right and was speared by the champion's left twice without a return.

Braddock moved in fast and hooked his left accurately to the chin. Louis appeared puzzled and covered his head. Joe spurted and pounded Braddock hard with both hands to the chin just before the bell.

Braddock's round.

ROUND THREE

Louis ran out of his corner and blocked the champion's left lead. They pawed at each other in the middle of the ring, jabbing lightly.

Louis landed a right that connected with the champ's damaged left eye. Braddock shot both hands to the head, but took a terrific left to the head in return. Louis moved in quickly with both hands cuffing the champion. Both were boxing more cautiously with Braddock doing most of the leading. Louis dug a left hook to the ribs and quickly followed with a lightning left to the champion's jaw. Braddock connected with a looping right to the side of the head and forced Joe to give ground after landing a hard uppercut. Louis scored with a straight right to the head at the bell.

Louis' round.

ROUND FOUR

Braddock came out on his toes and landed the first punch, a left to the ear. Joe sidestepped and gave ground. The negro took a left to the body as he countered with a left hook to the head. The challenger worked both hands to the face, but the champion kept crowding forward.

Jim kept his chin well guarded, but took a hard right to the head. Louis tried hard to force an opening but the champion was boxing beautifully. They circled in mid-ring without much action until Braddock found the range with both hands to the jaw. Jim tied up Joe in a brief clinch and took a snappy left jab to the nose. Louis landed three light lefts just before the bell.

Braddock's round.

ROUND FIVE

Joe bounced back to the ropes as he took a left hook with his upraised arm. The champion connected with a hard right to the head but was wild with his left. Blood trickled from the negro's nose after they exchanged punches at close range. Braddock's head bounced back from the impact of the challenger's left hand and the champion's left eye started to bleed again. Louis worked both hands to the body but Braddock scored with a right smash to the jaw. The pace was faster as they kept firing both hands. Both the champion and the challenger were well smeared with blood as they exchanged hard lefts just before the gong.

Braddock's round.

ROUND SIX

They circled several seconds before Braddock let fly with a right that Joe took on the shoulder. Louis worked a left jab to the face but Braddock closed and clinched before the negro could swing his right. Braddock forced Louis to the ropes and let fly with both hands while the crowd was in an uproar. They punched furiously for a few seconds. Louis landed with a right and started blood coming over the champion's right eye. Louis rocked Braddock with two righthand smashes to the jaw. The champion's mouth was badly cut and he hung on. Braddock was reeling under heavy punishment but still fighting gamely. Blood poured from Braddock's mouth but he was swinging with both fists at the bell. The champion's upper lip was badly split.

Louis' round.

ROUND SEVEN

Braddock came out fighting and drove Louis around the ring, swinging his right hand from a crouch. The champion's face was in bad shape and his legs were getting wobbly. Louis landed both hands hard to the head but Braddock refused to give ground. Joe crossed a hard right to the face and Braddock clinched. The negro punched systematically, but Braddock kept countering and forcing the fight. Jim stuck a light left to the chin and forced Louis to the ropes. But the champion was tiring fast and the left side of his face was a bloody and bruised spectacle.

Louis gave ground under Braddock's gallant attempts to rally. The challenger took two hard punches to the head just before the bell.

Louis' round.

ROUND EIGHT

Braddock's handlers worked furiously during the intermission. Louis landed the first punch, a straight left, and backed the champion away as he scored with both hands to the face. They exchanged lefts to the body, but Braddock ran into a sharp left hook as he attempted to sidestep. Braddock went down in a heap as Louis rammed home a terrific right to the side of the head. The champion was counted out as he collapsed in the middle of the ring.

Modes of 1900 are to be watched for Autumn style trends. Small waists, tight and smooth over hips with decorated or flared hemlines are forecast.

FIRST BRITISH TOURISTS HERE

Visitors Show Great Interest In Fairbridge Farm School Near Duncan

Deeply interested in Fairbridge Farm, near Duncan, seventeen members of the Canadian Pacific Railway's first 1937 trans-continental tour party from Great Britain left the Empress Hotel, shortly after their arrival yesterday morning, to visit the English children who are directed to this unique colonization scheme by Prof. H. T. Logan. The trip to Duncan was made by chartered bus. On their return journey, the party lunched at Brentwood before visiting Butchart's Gardens.

They will spend two days in the city, leaving for Vancouver on tomorrow afternoon's boat. Today the party will be given an opportunity of seeing the city.

The tour members landed at Quebec from the Ss. Duchess of Richmond, June 4. They came across the Rockies to spend a week at a number of resorts, including Banff, Radium Hot Springs, Lake Louise and Emerald Lake. The trip back to Quebec will be made via the Kettle Valley line and the Great Lakes, and the party will sail on the same ship July 9. They are conducted by H. J. Wyatt, of the C.P.R. Belfast office.

The first Oak Leaves tour party was in the city for an hour yesterday afternoon, arriving from Seattle, and leaving shortly thereafter for Vancouver, en route to Rocky Mountain resorts. The tour originated in Chicago and has thirty-two members.

RECEIVE WORD ON ELEVATOR LEASE

Harvey Kavaner, Winnipeg, writes To City Council That Confirmation Is Sought

Investment of capital in a lease on the grain elevator depends upon confirmation from the Old Country, according to a letter received at the City Hall from Harvey Kavaner, Winnipeg.

Mr. Kavaner wrote to the City Council:

"I appreciate extension of time until the end of June on the grain elevator lease. My contact here now has $75,000 on deposit and advises me that a further $500,000 can be secured if required. The investment must be confirmed by his relatives in the Old Country. A complete brief is now crossing the ocean. I shall, therefore, have a definite reply by the end of this month."

Governor-General Plans Long Trip

QUEBEC, June 22 (P).—Lord and Lady Tweedsmuir, enjoying a holiday in this ancient Quebec capital, will leave July 3 on a tour of more than 10,000 miles by train, steamboat, airplane and horseback through the Northwest.

Their trip will take them to Calgary for the foothills town stampede, north to Waterways, Alta., and from there down the great Mackenzie River to Aklavik, the little Arctic town perched on the banks of the river's delta.

CHIEF LIBRARIAN NAMED BY BOARD

At a recent meeting of the Vancouver Island Union Library Board, Miss Kathleen Kidd was appointed chief librarian, in place of Miss Jean Stewart, who resigned at the previous meeting. Miss Kidd, who has had several years' experience in the Vancouver Public Library, as well as her experience with the Union Library, has excellent qualifications for the position.

Miss Marjorie Kilgour, of the Kitsilano Library staff, was appointed assistant librarian. Miss Kilgour is a graduate of the University of British Columbia and of the Washington University Library School. As a specialist in children's work, she will give valuable assistance on the library staff.

MAYOR CONVERSES OVER FORTIN PLAN

Mayor Andrew McGavin and Charles S. Henley, city fiscal agent, held a telephone conversation with Jules E. Fortin at Moose Jaw yesterday morning over Mr. Fortin's debt adjustment plan for Victoria. Mayor McGavin would make no statement concerning the alternate plan offered by Mr. Fortin, except that it did not appear as attractive as the original scheme. Mr. Henley stated it was impossible to make any announcement at the present time.

PERISHES IN FLAMES

SPOKANE, Wash., June 22 (AP).—Ten-year-old Evelyn Partridge burned to death early today in the flaming three-room house which she shared with her mother, near Marshall, Wash.

Police were informed the mother, Mrs. Lola Miller, had left a hot fire in the stove when she left on a 4 a.m. mission. The house was enveloped in flames when she returned an hour later.

TORONTO, June 22 (P).—The Ontario Milk Control Act was upheld today in a judgment of Magistrate W. F. Woodliffe in convicting Cedarvale Farms Dairy, Ltd., of processing milk without a licence. The validity of the act was attacked by defence counsel, but the magistrate found it was within the powers of the Legislature.

B. M. Clarke
711 YATES STREET
STANFIELD'S
GOWNS in striking shades $2.50
PYJAMAS $2.95

HOTEL Stewart SAN FRANCISCO
DOWN TOWN
On Geary St. just above Powell—Close to the principal Stores and Theatres
MODERATE RATES
Without Bath Beginning $1.50 | With Bath Beginning $2.50
EXCELLENT MEALS
Breakfast .30, .40, .55, .65—Luncheon .60 (Sun. .65)—Dinner .85 (Sun. 1.00)
Send for Folder—gives complete Tariff, describes points of interest
Chas. A. & Margaret Stewart, Proprietors

BLOWN UPSTAIRS IN GASOLINE EXPLOSION

PRINCE ALBERT, Sask., June 22 (P).—Blown upstairs when fumes of cleaning gasoline exploded, Irma Small, maid in the home of Mr. and Mrs. Walter Coombs, today lives to tell the tale.

She escaped serious injury, but most of the windows in the house were shattered, plaster jarred from walls and the house was shifted from its foundations.

Cowboy Bucked Aloft in Blast

CALGARY, June 22 (P).—Frank Sharpe, veteran cowboy, got a "high ride" in the Turner Valley oil field when a pipeline exploded Monday. He was tossed ten feet in the air and the force of the explosion tore the heavy sole off one of his work boots.

Sharpe, former Canadian steer-riding champion, was in hospital here today, recovering from shock and severely bruised ankles.

Alan Prevost Wins

DUNCAN, June 22.—Alan Prevost, holder of the open club championship of the Cowichan Golf Club last year, yesterday retained the Maitland-Dougall Cup, emblematic of that honor, when he defeated H. C. Hanson in the final round, 6 and 4.

BOY SLAYS FATHER

PORT ANGELES, Wash., June 22 (AP).—George P. Kearns, twelve, shot and killed his father last night to save his mother from a beating, Prosecutor Joseph H. Johnston announced today after long questioning Mrs. Kearns and the boy. Johnston said he had not determined a course of action against the boy.

Outstanding and smart are the new Queen Casual Costumes for Summer. In white with either self or colored coats and redingote or short jacket styles.
Scurrah's LIMITED
728 YATES STREET

MIMEOGRAPHING
BOOKKEEPING
TYPEWRITING
TYE & RAWSON, Secretarial Service
501 Central Bldg. Phone G 1825

"ZENITH"
Vacuum Cleaner
Modern in style—thoroughly efficient—and it has ALL the modern improvements. With all accessories $59.50
Easy Terms
Coast Hardware
1418 DOUGLAS STREET

Buy and Save
—AT—
Vaughan's
FIVE STORES

DONT SUFFER FROM BURNING ACHING FEET
Make your feet happy with comfortable NU-FEET INSOLES — an amazing new treatment, medicated with seven alkaline antiseptic salts that control perspiration, soothe tender, aching, burning feet, and banish foot-odor permanently. Price, 25c a pair. If your druggist cannot supply you, order direct. The Hudson Company, 169 College Street, Toronto.
NU-FEET MEDICATED INSOLES

The filter tip stops all that!

Would you like to discover Virginia smoke again for the very first time? You can, with the help of the du Maurier filter tip! By refining and cleansing the smoke while the cigarette burns, this exclusive tip rediscovers the natural flavour. A new pleasure, a great new luxury in smoking is yours from today.

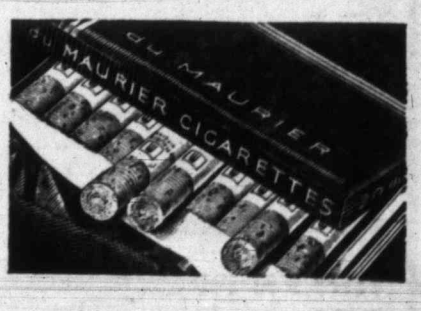

du MAURIER FILTER TIP CIGARETTES
20 for 25 cents
50 for 60 cents
Same price as in England
A PRODUCT OF PETER JACKSON (OVERSEAS) LTD., 217, PICCADILLY, LONDON, W1.

Former Governor of California Assails Democrats' Policies

Friend W. Richardson, President of California Press Association, Declares Democracy a Failure, Criticizing Roosevelt's Administration

HEADING forty members of the California Press Association, who are representative of twenty newspapers in the state, Friend W. Richardson, former Governor of California under the Republican administration, now state banking commissioner, paused briefly before boat time yesterday, to tell The Colonist that "if the Democrats go in again, I'll move to Victoria."

Commissioner Richardson, short, thick-set and genial, speaks bluntly, and is proud of the attribute. "There are few politicians who speak as I do," he commented, as he cuttingly criticized recent policies of President Roosevelt. He maintains the President has broken all his promises, except to abolish the saloon, and "he hasn't properly kept that."

"The way some women are drinking in the States is something terrible," he commented. "That's the trouble with our people. They go right from one extreme to the other."

"DEMOCRACY A FAILURE"

He contends that Democracy is a failure, and that there is no such thing as a "government of the people, by the people, for the people." Asked if that was not a pronouncement of Lincoln, he replied: "Mr. Lincoln was a very clever politician, a great man, and a clever man. But had he not died a martyr, he would have been impeached, even as they tried to impeach Andrew Johnson."

Mr. Richardson has not a high idea of the intelligence of the American electorate, or direct representation to Congress. "Why, we make our movies for people of the intelligence of twelve years," he remarked. "We would be better off if we had it the old way—representation to the state legislature, who elected the president. That was the procedure with our first five chief executives. They were polished gentlemen. Some others have been roughnecks."

FIGHTING QUAKER

The commissioner was born in Michigan, and comes from a family of Quakers. "But we're fighting Quakers," he insists.

That trait became apparent when he was questioned about United States labor troubles. "The strikers have stopped the mails, and Roosevelt has done nothing about it. He should have called out the militia for the maintenance of good government. If we're going to have blood spilled, let's have done with it," he said.

He enjoyed the association's recent trip to Jasper Park and Prince Rupert, definitely likes Victoria, and commented on the "wonderful climate and beautiful scenery."

Commissioner and Mrs. Richardson traveled with Carl G. Barkow, editor of The Banning Record and The Desert Sun, of Palm Springs; Mrs. Barkow and their son, Harold, who have also enjoyed their trip to British Columbia. "We appreciate the hospitality of the people of Canada," Mr. Barkow said, commenting upon the friendly relationships between the two great nations, which he hoped would continue.

RETURNING HOME

The party left Victoria on the afternoon boat, en route to San Francisco, where they will arrive Thursday. Personnel of the visitors follows: Mr. and Mrs. Carl G. Barkow, Banning; C. Marion Barr, Stockton; Miss Bernice C. Downing, Santa Clara; Miss Ellen Facchine, Jackson; Mrs. Nina L. Harbison, San Bernardino; Louis C. Drapeau, a member of the State Loan Commission, and Mrs. Drapeau, Ventura; F. S. Howard, San Francisco; Miss Eleanor Knickerbocker, Orange; Mrs. Grace Leitch, McFarland; G. W. McClintock, Delano; R. F. McNaughton, C.N.R., San Francisco; Mr. and Mrs. Fred McPherson and Mr. and Mrs. Fred McPherson Jr., Santa Cruz; Mr. and Mrs. Louis Meyer, Oakdale; Mr. and Mrs. H. G. Moody, Redding; Mr. and Mrs. J. A. Olmstead, Petaluma; Mrs. D. J. Reese, Ventura; Mr. and Mrs. Friend W. Richardson, Berkeley; Mr. and Mrs. C. O. Shoop, Puente; H. V. Tait, San Francisco; Mr. and Mrs. Lloyd E. Tiernan, Barstow; Mr. and Mrs. Clark F. Waite, Los Angeles; Mrs. Jessie Williamson, Walnut Creek; Homer W. Wood, Porterville; Mr. and Mrs. G. E. Young, San Rafael.

The party visited local beauty spots during their brief stay here.

WOULD LIKE SETTLEMENT

Police Magistrate Hall Suggests Solution by Parties To Eviction Case

After hearing argument by opposing counsel in the case involving the right of Sheriff H. W. Goggin, in obedience to a writ of possession issued out of the County Court, to allow goods and chattels to remain on the street, Magistrate H. C. Hall, in the city police court yesterday, reserved his judgment until Thursday, with the suggestion that it might be more satisfactory if the parties concerned found some solution themselves.

With C. L. Harrison, for the city, and Alan Maclean, for the Attorney-General's Department, the argument occupied most of the morning. Only one witness was called, Deputy Sheriff Robert Sangster, who informed the court what the attitude of the tenant had been towards the eviction.

CONSENT OF TENANT

The day before the eviction, the deputy sheriff said he visited the premises at 276 Superior Street and served a writ of possession. He had a conversation with A. G. Brown, tenant of the place, and Mr. Sangster asked the tenant if he were going to make it necessary for him to put the goods on the street as witness would have to do if nothing else was done to satisfy the order of the court.

Mr. Brown declared "Sangster, you know your duty; the only way is to put the goods on the street," witness testified.

Mr. Sangster suggested finding some way out for the tenant, but Mr. Brown said to go ahead. It was then arranged that the following morning the removal of the goods would take place. When the task was commenced, with the men taken by the deputy sheriff, Mr. Brown stated it was all right to go ahead.

To Mr. Harrison, the deputy sheriff said that Mr. Brown was there the whole time. No other steps had been taken by the tenant overnight to remove the chattels.

With the facts agreed to between the parties, Mr. Harrison produced the by-law of the city which set out that "no person shall hinder or prevent the free use of any street."

SUPPORTS SHERIFF'S ACT

Mr. Maclean took the position that the sheriff was within his rights in all that was done. There was nothing else for him to do under the common law form of writ under which he acted. It was his duty to enter into possession of the premises and eject the tenant and all that belonged to him in the place. He had placed the goods at the nearest point off the property from which the ejection was required to take place.

The tenant knew this was taking place and could be almost said to have encouraged the action, Mr. Maclean submitted.

It was a duty placed on the tenant to remove the goods. This he refuced to do within a reasonable time, which constituted a technical obstruction so that the sheriff, as the officer of the court, had no other course open but to act. He had no authority to take the goods to a storage, Mr. Maclean contended.

COMBATS RIGHT

Mr. Harrison claimed that the sheriff had not the right to remove the goods; that if on the contrary he had the right, then he should follow the English practice, which, he said, required the giving of notice to the local constabulary as a precautionary measure; if further the sheriff had the right to remove the belongings, he had no right to place them on the street, the King's highway.

In elaboration of his presentation, [illegible] became a question whether the sheriff had the right to remove the goods when given peaceful possession, as was given in this case.

Magistrate Hall suggested that there might be a right of the sheriff to place the goods on the street, but not to leave them there.

Mr. Maclean suggested that the continuing of the offence while the goods are on the street was an offence of the tenant.

The court asked how the situation could be overcome.

Mr. Maclean said that he was not at present giving attention to that side of the matter, the solution. He was pleading that the sheriff was not offending in what he had done.

The court remarked it was unfortunate that a case bearing directly on the point at issue had not been reported.

Costs of Saanich Water Discussed By Council Group

COSTS of supplying water to Saanich at 7 cents per thousand gallons were discussed at a meeting of the City Council water committee, presided over by Mayor Andrew McGavin yesterday afternoon. The agreement between the city and Saanich expired on April 1, 1936, and it is anticipated the new pact will carry a higher rate. The committee plans to deal with maintenance costs of the Sooke and Goldstream systems, depreciation, sinking fund, interest and other matters at the next meeting on the return of Alderman John A. Worthington from California. Saanich representatives will not be called in until a full brief is prepared, Mayor McGavin stated.

PREACHES ON "IDEAL STATE"

Rev. E. J. Springett, British-Israel Commissioner, Describes Divine Plan

Declaring that God is the Divine Architect, and that only as human life conforms to His plan can there be perfect social order, Rev. E. J. Springett, commissioner for Canada of the British-Israel World Federation, addressed a large meeting in First Baptist Church Monday night on "The Ideal State," and explained at length how it could be brought about.

During the afternoon, a large gathering met the commissioner in the Y.W.C.A., where he gave a short, informal talk on the work being done, and thanked the Victoria and District Association for its generous support at headquarters.

On Sunday morning he preached in St. John's Church, taking as his text Isaiah xliii, 21: "These people have I formed for Myself, they shall shew forth My praise."

ISRAEL CHOSEN

He described how God in choosing Israel for His people had trained and led them, even when they rebelled against Him, into a place which He had apponted for them, and from whence they were to spread forth the Gospel of Salvation to all the world.

Mr. Springett addressed a mass meeting in the afternoon in First Baptist Church on "The Ideal State" and declared that if the people had kept the laws and ordinances given to them by God, distress and chaos, such as were being experienced today, would not have happened. He asserted those who discredited prophecy as expounded in the Bible, also discredited Our Lord.

In the evening Mr. Springett again preached in St. John's, on the duty of the people as Christians to fight the powers of evil abroad.

He will speak tonight in the First Baptist Church at 8 o'clock on "Prophecy and the British Coronation"

Initiate National Society for Study Of Cancer Control

Council of Canadian Medical Association Launches Movement at Ottawa—Would Make Pasteurization of Milk Compulsory in Dominion

By GUY E. RHOADES
Canadian Press Staff Writer.

OTTAWA, June 22.—Council of the Canadian Medical Association today launched a movement to initiate a national society for study and control of cancer in Canada, passed a resolution urging compulsory pasteurization of milk throughout the nation and voted to associate itself with the Royal College of Physicians and Surgeons in setting qualification standards for specialists.

The move against cancer developed after the association tendered its good offices to trustees of the King George V Silver Jubilee Cancer Fund and offered to approach leading citizens of Canada in bringing about formation of the national society, it was explained.

To help the association effect this development requisite funds have been made available from the King George Cancer Fund, Dr. Harvey Agnew, Toronto, said.

TO START CAMPAIGN

In addition to taking the initiative in setting up this national society, the department of cancer control set up by the association will undertake an intensive campaign of both lay and medical education.

"Medical education will be vigorously conducted, as it is most vital not only that the public be educated concerning cancer but that the doctors be kept in close touch with newest development in diagnosis and treatment of cancer," Dr. Agnew said.

Provincial cancer committees will be set up in each province. Part of their duties will be to undertake the formation of local cancer committees in every organized hospital of 100 beds or upwards.

The national society also will undertake the task of raising additional funds.

MILK-BORNE DISEASE

The council, viewing with considerable concern a situation in British Columbia, particularly, where consumption of raw milk is increasing, passed a resolution urging compulsory pasteurization of milk for human consumption throughout Canada. It noted in the preamble that raw milk may carry germs of typhoid fever, undulant fever, dysentery, scarlet fever, septic sore throat and other milk-borne diseases.

The council adopted the report of a special committee under chairmanship of Dr. J. A. Gunn, of Winnipeg, recommending co-operation with the Royal Canadian College of Physicians and Surgeons in establishment of qualification standards for those willing to specialize in any branches of medicine or surgery.

The report said it was felt steps should be taken by some responsible body to designate those properly qualified to practise as specialists, and suggested the Royal College should examine and certify the specialists.

HEALTH INSURANCE

The report of the committee on medical economics dealing with compulsory and voluntary health insurance was referred back to the committee after discussion that lasted more than half the day. Dr. Agnew said a great measure of unanimity was reached as a result of debate on the report, but that sufficient changes of a more or less minor nature were made to render its return to committee necessary.

It was reported councillors had discussed the situation in British Columbia where the electorate voted in a recent referendum in favor of compulsory health insurance. British Columbia delegates were reported to have told their colleagues the medical profession took no part in the last election campaign after having been assured by Premier Pattullo his Government intended to kill its Health Insurance Bill passed last session and pass a new one, which would be in line with what the profession regarded as sound practice.

(It was opposition from the medical profession that made the British Columbia Government withhold proclamation of the Health Insurance Act passed last Winter.)

Dr. Agnew said it was uncertain when the committee would be able to finish its redraft. It might take a few months or even a year, he added.

WANT GRANTS RENEWED

The council resolved to memorialize the Dominion Government urging re-establishment of the venereal disease control scheme for Canada, which was suspended in 1932 when the Federal Government withdrew all financial grants for the purpose.

The resolution asked for re-establishment of the venereal disease division of the Department of Pensions and National Health as well as resumption of grants to provinces for venereal disease control. Also that provision be made for educational propaganda on the subject.

A special committee on interne education and supervision recommended that "Recent graduates in medicine would benefit greatly if during their internship period their work could be under more supervisory control than is possible at present; such supervision could be best effected by requiring the internship year either for the academic degree of the medical school or the licence to practise."

The committee outlined a plan designed to overcome the present system of dual examinations of medical students. Medical students now are required to pass a final examination before obtaining their degrees. Thereafter, before they may practise, they must pass another examination by either the Medical Council of Canada or the provincial licensing bodies.

Obituary

PATTERSON — The death occurred yesterday at the Royal Jubilee Hospital of Thomas Patterson, aged ninety-two years, a native of England and a resident of Victoria for twenty-three years, his late residence being 631 Pandora Avenue. Mr. Patterson is survived by one son and four daughters. The funeral has been arranged to take place from the Thomson Funeral Home on Thursday afternoon at 2:30 o'clock, with interment in the family plot in Royal Oak Burial Park.

PORTER—An exceptionally large number of sympathizing friends attended funeral services yesterday afternoon to pay their last respects to the late Henry Rowland Porter. Rev. O. L. Jull officiated, during which two hymns, "Peace, Perfect Peace" and "Abide With Me," were sung. The many beautiful floral tributes received testified to the high esteem in which Mr. Porter was held. The remains were laid at rest in Colwood Burial Park, with the following acting as pallbearers: Joseph Burns, T. Sadler, F. Hardy, H. Elesmore, D. Hoare and G. Gorton.

BRAGG—In the presence of relatives and many friends, funeral services for the late Mrs. Christina Bragg took place yesterday afternoon. Rev. James Hood officiated. Mrs. S. M. Morton rendered the solo, "The Old Rugged Cross," and the congregational hymn sung was "Safe in the Arms of Jesus." A number of beautiful floral tributes covered and surrounded the casket. H. E. Hall, S. Doidge, William Millard, D. Worth, C. Brigden and George Marriott acted as pallbearers. Interment was made in the family plot at Ross Bay Cemetery.

CORKLE — Funeral services for James Crawford Corkle will be held this afternoon, at 3:30, in Sands Mortuary. Rev. T. H. McAllister will officiate and the remains will be laid at rest in the family plot in Ross Bay Cemetery.

CRADDOCK—Funeral services for James Craddock will be conducted at Sands Mortuary on Thursday at 3:30. Rev. O. L. Jull will officiate and the remains will be laid at rest in Royal Oak Burial Park.

CALLISTER — Funeral rites for the late Mrs. Amy Callister took place yesterday afternoon. Rev. Robert Connell conducted the service, during which Mrs. S. M. Morton rendered the solo, "God Will Take Care of You," and the congregational hymn sung was "Abide With Me." An unusually large number of beautiful floral tributes which surrounded the casket betokened the high esteem in which Mrs. Callister was held by her relatives and many friends. The following acted as pallbearers: J. J. Quayle, A. A. C. Melhuish, A. J. Maynard, J. Jones, P. Owen and A. M. Stewart. The remains were laid at rest in Colwood Burial Park.

URGES AID FOR YOUNG PEOPLE

Alan Chambers Says Youth Should Be Given Opportunity in Industry

Declaring that Canadian businessmen were asking for renewed immigration from Great Britain, to overcome the shortage of trained men, Alan Chambers, chairman of the National Youth Employment committee, told the Victoria Gyro Club, in the Empress Hotel, he felt strongly "that opportunity should first be given young Canadians." His remarks were greeted with applause.

Speaking on "The Employment Problem of Recovery," Mr. Chambers declared that the Dominion had approximately 175,000 young men and women between the ages of eighteen and twenty-five who were unable to pull their weight on the labor market, since they had neither experience, nor skill. Resultantly, this group was losing both its morale and initiative. On the other hand, he pointed out, there was an increasing demand for semi-skilled workers, and it was the duty of the committee of which he was chairman to endeavor to meet that demand.

TO AID YOUTH

"Our job is to fit youth to take their places as citizens. We did not ask a work vote from the Commons, but a training vote to enable young people to do so."

Mr. Chambers declared there was now the sum of $2,000,000 available for the assistance of young unemployed persons, both male and female, administered according to Federal formula by provincial governments. This programme included work, with wages, and training; free theoretical training; physical training and occupational training.

OPTIONAL TRAINING

He stressed the fact that such training was optional, and that in future there would be nothing approximating the national defence camps of a few years ago.

Mr. Chambers pointed out that pre-occupational training was necessary, and that a greater realization of the employment opportunities in individual centres was required. "There should be a well-defined path from the school to the job," he declared, "and I am hopeful that British Columbia will lead the way in the instigation of an occupational survey."

In conclusion, he paid tribute to the fine work done by John Kyle, director of technical training, made a plea for the greater utilization of youth in business and industry "to make Canada a greater nation than it is today," and congratulated the Gyros on the work they were doing in connection with the forum project.

The speaker was introduced by J. S. Taylor, of the Nanaimo [illegible]. Magistrate Henry C. Hall was an interested listener.

New members introduced to the club were T. E. Watkins and George Morgan. Angus MacIntyre, president, occupied the chair.

VANCOUVER SALVATION ARMY BAND TO PLAY

The Vancouver Salvation Army Band will visit Victoria during the coming week-end. It is not only a large band, comprising fifty-two players, but is considered one of the finest bands in Western Canada.

Three public band festivals will be featured during their stay here. One on Saturday night, at Beacon Hill Park on Sunday afternoon, and at the Showboat at night, where a special hour of sacred band music will be rendered. Bandmaster Stanley Collier will conduct the band through its musical renditions. Adjutant F. Zarfas, the commanding officer, will be present as well as Brigadier A. E. Dalziel, divisional cvommander of the Salvation Army in British Columbia.

The programmes are comprised of the latest musical productions of the Army, in which are featured items such as "Gems From the Great Masters," "Moments With Tchaikowsky," and other well-known works, together with selections and tone-poems of sacred numbers, all to be rendered in various ways; solos, quartettes and full band numbers.

ESTABLISHED 1901
Angus Campbell & Co. Ltd.
1008 GOVERNMENT ST.
"PANDORA" RINGLESS CHIFFON SILK STOCKINGS
• NEW SHADES
TWO PAIRS FOR $1.30
69c

SPECIAL
IMPORTED ENGLISH SPORTS COATS
Reg. $7.50 to $8.50
All Sizes. Now $5.95
G. W. PARSONS
Direct Importers English Woolens and Footwear
PHONE E 9334 1421 DOUGLAS ST.

1937 SUPER DUTY
FRIGIDAIRE
With the Meter-Mizer
$169.50
$5.00 Down and $1.25 Per Week
McLENNAN, McFEELY & PRIOR
1400 Government St. G 1111

LARGEST SELECTION OF HOUSE FURNISHINGS IN VICTORIA
Standard Furniture Co.
737 Yates Street G 1164

PIGGLY WIGGLY (CANADIAN) LTD.
MID-WEEK VALUES
Prices Effective Wednesday and Thursday, June 23-24

Fruits and Vegetables
POTATOES, new local 8 lbs. 25¢
PEAS, new local 4 lbs. 25¢
CARROTS, large bunches 3 for 11¢
BEETS, large bunches 3 for 10¢
ONIONS, new crop 3 lbs. 10¢
BANANAS 3 lbs. 25¢
CANTALOUPES, large size 2 for 23¢
TOMATOES, hothouse, lb. 17¢
LETTUCE, large heads 2 for 9¢
ORANGES, sweet, juicy, dozen 21¢
Large size, dozen 29¢
GRAPEFRUIT—Sunkist 6 for 19¢
LEMONS—Sunkist, dozen 21¢
STRAWBERRIES FRESH DAILY

DOG FOOD Champion, No. 1 tins 2 for 17¢
TISSUE Silver Web 4 for 11¢
PEARS Maple Leaf, No. 2 squat tins 2 for 21¢
SALMON Horseshoe, Sockeye, No. ½ tin 2 for 29¢
PICKLES Happy Vale, Sweet Mixed Ea. 9¢
EGGS Grade A Pullets, Loose Doz. 24¢
BUTTER Alberta, First Grade 3 Lbs. 85¢

1¢ SALE
Cashmere Bouquet TOILET SOAP
Buy 1 CAKE AT REG. PRICE 10¢ Get 1 CAKE FOR 1¢ 2 FOR 11¢
OFFER LIMITED BUY NOW..

Breakfast Foods
RICE KRISPIES—Kellogg's, pkg. 11¢
WHEATLETS—Robin Hood, 3-lb. sack 19¢
CHEESE—Chateau, 1-lb. pkg., each 29¢
PEANUT BUTTER—Empress, 27-oz. tins, each 25¢
SALAD DRESSING—Nalley's Tang, 8-oz. jars, each 18¢
RAISINS—Australian 2 lbs. 23¢
APRICOTS—Evaporated, lb. 15¢
BIRD SEED—Rennie's pkg. 15¢
BIRD GRAVEL—Rennie's, pkg. 7¢
EUREKA BLEACH, bottle, each 7¢
BLUING—Reckitt's, st 2 for 9¢

COFFEE
Ground Fresh Before Your Eyes
SUNDALE—Superb flavor, lb. 29¢

FREE!
One 10 oz. bottle of Johnson's New Creamy White Furniture Polish with your purchase of 1 qt. Johnson's Glo-Coat Self-Polishing floor finish.
SPECIAL
Save money by buying the larger size
All for $1.13

CANNED FOODS
RASPBERRIES—Brentwood, No. 2 tin 2 for 31¢
PEAS—Royal City, sieve 4, No. 2 tin, each 11¢
DICED BEETS—Brentwood, No. 2 tin, each 8¢
CORN—Whole Kernel, Aylmer, 10½-oz. tin 2 for 19¢
MEAT BALLS—Jiffy, 8-oz. tin 2 for 17¢
SANDWICH SPREADS—Hedlund's, ¼'s tin, each 7¢
BAKED BEANS—Hedlund's, 16-oz. tin, each 12¢
JELLY BEANS Red Arrow, per lb. 15¢
SUGAR B.C. Granulated, 10-lb. sk. 67¢

DEPENDABLE MEATS
1627 DOUGLAS - 739 FORT - 2252 OAK BAY AVE
WEDNESDAY ONLY
SPRING LAMB
WHOLE LEGS, lb. 28¢
SHOULDERS, lb. 20¢
BREASTS, lb. 15¢
BEEF STEAKS
ROUND, lb.
SIRLOIN, lb.
RIB, lb. 18¢
BEEF ROASTS
POT ROASTS, lb. 10¢
RUMP ROASTS, lb. 18¢
HAMBURGER or STEW BEEF, lb. 10¢

WEDNESDAY ONLY
GREEN BEANS Brentwood Cut, No. 2 tin (limit 3) 3 for 25c
TEA Airway, Family Blend (limit 2) lb. 35c
FLOUR Robin Hood, 24-lb. sack (limit 1) ea. 95c
TOMATO SOUP Campbell's, 10½-oz. tin (limit 3) ea. 7c
BACON Red Label Sliced Side, ½-lb. Cellophane pkg. 2 for 25c

PIGGLY WIGGLY (CANADIAN) LTD. WE RESERVE THE RIGHT TO LIMIT QUANTITIES

TOO FAT? TOO THIN?
Your Liver Must Be Healthy and Active to Regain Normal Weight.
Modern science knows that the liver is the most important organ in the body, for the proper digestion and absorption of your food. If it is not healthy, you may develop soft fatty tissue, or on the contrary, get no real benefit from anything you eat. You tend to get too fat or too thin. Tissues, blood and glands are affected, and your energy is low. Diet, exercise or weight producers will not produce the desired effect. Help nature with "Fruit-a-tives", which contains extracts of fruits and herbs. Thousands have used "Fruit-a-tives" for over 30 years. Start now to help your figure and vitality with "Fruit-a-tives", 25c and 50c at all drug stores.
FRUIT-A-TIVES LIVER TABLETS

Freight to
Jordan River
LEAVES VICTORIA TUESDAY and FRIDAY AT 4 P.M.
SHIP BY TRUCK
PHONE G 8188
ISLAND FREIGHT SERVICE, LTD.
514 CORMORANT STREET

The Daily Colonist

Established 1858

The Colonist Printing and Publishing Company, Limited Liability

J. L. Tait, Managing Director

Subscription Rates by City Carrier:

Yearly	$12.00
Monthly	1.00

All subscriptions payable in advance. Mail subscribers are requested to make all remittances direct to The Daily Colonist.

Subscribers in ordering change of address should be particular to give both old and new addresses.

Subscription Rates by Mail:

To Canada, British Empire, United States and Mexico:

Yearly	$6.00
Half-Yearly	3.00
Quarterly	1.50

To All Other Countries:

Yearly	$18.00
Monthly	1.50

Wednesday, June 23, 1937

SIR ERIC GEDDES

England lost one of her leading industrialists yesterday, when death overtook Sir Eric Geddes at his home in Surrey. As chairman of Imperial Airways he demonstrated amply that he was more than an industrialist: that he was a practical visionary, devoting a great deal of attention to expansion of air connections between Great Britain and distant parts of the Empire. His objective was to draw all parts of the Empire as close to England as possible, and in furtherance of this aim, up to the time of his death, he had been engaged in preparations for the entry of his company into trans-Atlantic service, the inaugural experimental flight having been set for July 5. Among numerous other industrial connections he served as chairman of the Dunlop Rubber Company.

Already a substantial figure in the business world, Sir Eric first came into prominence when Mr. Lloyd George selected him as Deputy Director-General of Munitions during the Great War. His advance was rapid through various high offices, and during the last year of the war he was First Lord of the Admiralty, in the meantime having been elected to Parliament as a Conservative. After the war he served briefly as Minister without portfolio, and then for two years as Minister of Transport. After he retired from the field of politics in 1922 he continued to serve public organizations, such as the Institute of Transport. He was an important and able figure, whose success was such that even more had been anticipated of him before he dropped his burdens.

HAS IT WORKED?

In the opinion of many persons who have studied the question impartially, candidates' election deposits might well be revived in British Columbia provincial elections, after the Federal pattern. Now that the general provincial election is over, save for final checking up, no group or party can be hurt by a calm consideration of this subject. As early as 1890 British Columbia insisted on an election deposit of $200 from each candidate, refunded if that candidate established serious claim to the attention of the electors by securing at least half of the number of votes given to the lowest successful candidate. For nine years that was the rule by statute. Then, in 1906, the amount of the deposit was reduced to $100, by change in the British Columbia electoral law. For fourteen years that new arrangement persisted. In 1920 the deposit clause was struck out of the statute, provincial records disclose. Meanwhile, in civic affairs an alderman of an urban centre or a councillor of a rural municipality must establish property qualifications before he can take his place at the board empowered to levy taxes and expend public sums. A mayor or reeve must have decidedly high property qualifications, to insure he has a real interest in the centre he proposes to serve. Yet to the greatest taxing and spending body of them all, a Provincial Legislative Assembly, men can and are being elected without any such qualifications. There is another, and perhaps sounder, reason for some form of additional qualification for candidates, other than their desire to stand for office. In some years provincial rostrums have been used in part by groups who desire to advance certain ideas which have no direct bearing on provincial affairs, and, in some instances, incapable of fulfillment within provincial authority. Thus, in recent elections, British Columbia has seen as many as 257 candidates in the field for forty-eight seats in the Legislature; and some of these representing groups that had no possibility of forming an Administration if elected in toto. At the time the provincial election deposit was abandoned in 1920 the chief argument used to that end was that $100 was a serious handicap against the individual wishing to stand for office. In plain fact, it was the party and not the individual that paid. Seventeen years without provincial election deposits have done little since 1920 to establish the wisdom of electoral free-for-alls. While each individual is entitled to be heard, there never was any guarantee that all electors could become candidates for forty-eight seats in the House. An election in British Columbia costs upwards of $150,000, and under present conditions the people are paying for obvious superfluities. Now, between elections, is the time to consider the case, evenly and from all its many angles.

WORTHWHILE SUGGESTIONS

The recommendations which the Native Sons of British Columbia intend to submit to the Jubilee Committee are deserving of every consideration by that organization. They are: first, that the naming of Vancouver Island, at Nootka, in 1792 as a mark of enduring friendship between Captain Vancouver and Commandant Quadra should be fittingly commemorated, and, secondly, that Vancouver, Washington, and Vancouver, British Columbia, should be invited to participate in such a celebration. It is suggested that a special day, late in August or early in September, should be designated as Vancouver Day. This might coincide with Labor Day.

Originally, the island, which Captain Vancouver circumnavigated, bore the names of Quadra and Vancouver. This was eventually shortened, when Great Britain came into possession of the territory, to "Vancouver's Island." It was so known until the union of the colonies in 1866. The coupling of the names of Don Juan Francisco de la Bodega y Quadra and George Vancouver in the designation of the Island was at the request of Quadra, who was anxious that their friendship should be remembered for all time. These two warriors of rival nations were charged with a most difficult task, the interpretation of a treaty involving the sovereignty of a great territory. They disagreed officially, but so conducted themselves that each won the personal affection of the other. That friendship made it easier for the two nations to eventually compose their differences.

It is significant that the peace established on the North Pacific in 1792 by Vancouver and Quadra has never been broken. It would, indeed, be fitting that in this day and age when international suspicions and jealousies alarm the world, that the friendship between the naval officers of Spain and Great Britain, and which has endured for 145 years, should be celebrated. Victoria could well dedicate a day to recalling that meeting at Nootka and the naming of the Island.

It is proper, too, that Vancouver, Washington, should be especially invited to participate in such commemorative services, for Victoria is the daughter of the Columbia River city. It was from Fort Vancouver that Chief Factor James Douglas set out to establish Fort Victoria in 1843. This place succeeded Fort Vancouver as the headquarters of the great trading operations of the Hudson's Bay Company west of the Mountains, after the boundary line was established in 1846. The men who laid the foundations of British commerce from Fort Victoria had formerly been associated with Fort Vancouver. It is, therefore, only right that Vancouver, Washington, should be invited to attend a "Vancouver Day" here.

It is equally in accordance with historic associations that Vancouver, B.C.—our great neighbor across the Strait of Georgia—should join in such a celebration, for Victoria, the daughter of Vancouver, Washington, may be said to be the mother city of Vancouver, British Columbia. It was here that the fight for the entry of British Columbia into Confederation took place; it was here that the terms of Union were devised. It was from here that the early development of Vancouver was planned and assisted.

It is to be hoped that the Jubilee Committee will act upon the suggestions that Mr. C. C. Pemberton and his associates from the Native Sons of British Columbia will submit for consideration.

THE CHAMPIONSHIP BOUT

The world's heavyweight championship last night passed from Jim Braddock to Joe Louis, who lived up to his reputation as "The Brown Bomber" by knocking Braddock insensible in the eighth round of their fifteen-round engagement at Chicago. Aged as boxers go, Braddock was no match for the young Detroit negro, whose meteoric rise in less than three years has been one of the wonders of professional boxing. After the fifth round it was obvious that the champion must lose his crown, but from start to finish he showed rare courage and fortitude, meeting the challenger toe-to-toe and giving everything that was in him. Game to the end, he took terrific punishment in the closing rounds. There was no fear in him, but his legs wobbled and his right arm, from which he expected much, failed. It is to be expected that Louis, the first negro champion since Jack Johnson, will meet Max Schmeling, the German, who formerly held the title and who exploded the myth that Louis was a super-man of some sort.

ANGELUS

Set or sun by the sea—
A long grey rocky shore, where crags piled high—
No ship, no sail, no human being nigh—
Only the sea . . . and me!

There pressed upon the sea
That slow, soft swell, with ever deep'ning knell
That booming goes like clangour of a bell—
A chorded mystery!

Angelus—evening bell—
The Master of the music playing long
Upon the keyboard of the sea—His song
In rapture rose and fell!

Tell me—O, ye who know!
Is all the music grand—from keys to strings—
But the faint echo of Diviner things?
Tell me—O, ye who know!

—Annie MacDonald,
in The Sydney Morning Herald.

The Weather

Meteorological Office, Victoria, B.C., at 7:00 p.m., June 22, 1937.

SYNOPSIS OF WEATHER CONDITIONS

Pressure remains low off Vancouver Island, and relatively high south of British Columbia. The weather has been cool, with showers on the South Coast, and moderate rains have occurred in the Okanagan and Kootenay districts.

It has been showery in Manitoba and Alberta, and decidedly warm in Saskatchewan.

PRECIPITATION AND TEMPERATURES

(Precipitation for twelve hours to 5:00 p.m.; temperatures for twenty-four hours.)

	Precipitation	Min.	Max.
Victoria	.04	52	63
Nanaimo	.04	57	70
Vancouver	.01	56	66
Kamloops	--	56	76
Prince George	.02	40	64
Estevan Point	.52	50	56
Prince Rupert	--	46	60
Langara	--	46	60
Atlin	--	32	--
Dawson	--	58	68
Seattle	.17	56	68
Portland	.21	56	66
San Francisco	Trace	56	66
Spokane	--	58	64
Los Angeles	--	62	78
Penticton	--	56	--
Kelowna	.22	56	70
Grand Forks	.44	50	74
Nelson	.39	49	57
Kaslo	--	54	--
Cranbrook	.08	52	65
Calgary	.04	54	68
Edmonton	--	50	64
Swift Current	--	64	94
Moose Jaw	--	68	94
Prince Albert	--	64	86
Saskatoon	--	--	94
Qu'Appelle	--	66	96
Winnipeg	.14	56	88
Monday—			
Toronto	--	59	75
Ottawa	--	58	74
Montreal	--	52	72
Saint John	--	52	60
Halifax	--	56	66
TUESDAY			
Minimum			51
Maximum			63
Average			57
Minimum on the grass			51

Weather, raining; sunshine, June 21, 3 hrs, 42 min.

5:00 P.M. WEATHER REPORTS

Victoria—Barometer, 29.72; wind, SE., 12 miles; raining.

Vancouver—Barometer 29.74; wind, E., 4 miles; cloudy.

Kamloops—Barometer, 29.66; wind, S., 8 miles; cloudy.

Prince George—Barometer, 29.52; wind, NE., 6 miles; cloudy.

Prince Rupert—Barometer, 29.66; wind, SE., 12 miles; cloudy.

Estevan Point—Barometer, 29.70; wind, SE., 18 miles; cloudy.

Tatoosh—Barometer, 19.74; wind, S., 8 miles; cloudy.

Portland—Barometer, 29.88; wind, SE., 8 miles; cloudy.

Seattle—Barometer, 29.80; wind, SW., 16 miles; raining.

San Francisco—Barometer, 30.02; wind, NW., 16 miles; clear.

Note and Comment

By Sandham Graves

When other countries get down to serious consideration of the daily task of living in peace, one with another, they will have abundant and interesting precedent in steps taken by Canada and the United States over the last century to meet differences calmly as they arise and to iron them out. Right now this Dominion and the United States are selecting a commission to study the question of the alleged export by Canada of smelter fumes from Trail. A permanent water rights commission adjusts boundary differences in respect of water and electric power. Administration of justice, excise and other problems with international facets are faced and settled in precisely the same way. A commission to study the involuntary export of an odor, even, is not new. In this instance a Belgian jurist has been selected as chairman; an American professor as the Canadian technical representative, and the balance of the commission has yet to be chosen. The merits of the smelter fume dispute may be what they are, and the fact still remains that all this is a sane and reasonable way for two countries to live in amity, side by side. So sane and so reasonable has been the mutual discharge of large and small differences in the last one hundred years between these two neighboring nations that the wonder grows that something of the same kind has not long ago developed across Europe. Setting aside existing differences in thought, in the complex and acute problems of over-populated lands, in the fierce pride of race and inheritance, commissions might do for Europe what they have been able to accomplish for North America. Canada and the United States have learned mutual respect in these dealings, and respect is the first step towards friendship and lasting peace. Ordinarily domestic commissions are sometimes an evasion of responsibility; but internationally they have proved a safety valve on numbers of occasions, letting out resentment and preserving good will. It is something to know that, with hardly any mention in the press, Canada and the United States can quietly arbitrate the complications of a wind-borne smell.

* * *

Embarrassed by a breakdown in arrangements for a military band to play during a march-past of flying services, a United States Army post commander solved his difficulty recently by having a phonograph play the stirring marches of John Philip Sousa, through amplifiers. The ruse was successful, and officers, non-commissioned officers and all ranks at the post marched past in fine fettle. Who wouldn't to a Sousa march? The precedent, however, may be distinctly dangerous. Supposing that a guest speaker meets with a minor but embarrassing accident to his dress clothes, and cannot make a personal appearance. Will the club play a record of his speech instead? Again, if the president of a company catches measles just before the annual general meeting of shareholders, will the directors wheel in a gramophone and rap for order while the record plays what the president should have said? Have we any assurance whatever that it may even end there? Obviously not. School principals are subject to human weaknesses like common colds and hay fever. Will they resort to a record, or a series of records, to hold their place at assembly? Again, professors who carry a lecture course in college may find it convenient to give the lecture into a home-recording device, and then go fishing. There are two sides to this discovery of the flying corps. If a gramophone can do duty for a bugle, then the gramophone may be placed "on the strength." Similarly, if a gramophone can be made to deliver a satisfactory class lecture, the professor may have to take up fishing commercially, as it were. There is no end of ramifications to the same theme. In the end, no doubt, human beings would be eliminated from even a council meeting, the mayor and aldermen being represented entirely by records, and the public by similar proxy. If that day comes, reporters will be asking executives for a duplicate record to play over loudspeakers in the public street; and newsprint makers will all be found in the recording business. Already on the radio we have abundant evidence of mechanical applause, and unsuspicious persons are beginning to measure the worth of their entertainment by the volume and persistence of manufactured clapping. Before it is too late mankind had better bring back the bugler, the band and the guest speaker. Gramophones have no sex appeal.

* * *

Taken from "The Builders," by Longfellow, the following verse is about the most effective answer to a snob that this column has noticed in a long time. Here it is:

"Nothing useless is, or low,
Each thing in its place is best;
And what seems like idle show,
Strengthens and supports the rest."

The poem begins: "All are architects of fate," and may be found in most collections of his works.

SUNRISE AND SUNSET

JUNE

Time of sunrise and sunset (Pacific standard time), at Victoria, B.C., for the month of June, 1937.

Date	Sunrise	Sunset	Date	Sunrise	Sunset
1	4:15	8:06	16	4:11	8:16
2	4:15	8:07	17	4:11	8:17
3	4:14	8:07	18	4:11	8:17
4	4:14	8:08	19	4:11	8:17
5	4:13	8:09	20	4:11	8:18
6	4:13	8:10	21	4:11	8:18
7	4:12	8:11	22	4:11	8:18
8	4:12	8:11	23	4:12	8:18
9	4:12	8:12	24	4:12	8:18
10	4:11	8:13	25	4:12	8:18
11	4:11	8:14	26	4:13	8:18
12	4:11	8:14	27	4:13	8:18
13	4:11	8:15	28	4:14	8:18
14	4:11	8:15	29	4:14	8:18
15	4:11	8:16	30	4:15	8:18

The Meteorological Observatory, Victoria, B.C.

PRODUCTION OF LOGS RECORDED

Five Months' Scale Comparable to That of Last Year B.C. Records Show

Provincial scale of saw logs for the first five months of this year amounted to 913,788,667 board feet, exclusive of poling, cordwood and ties in smaller amounts. This compared with 978,682,169 board feet recorded for a like period in the year previous, Provincial records disclosed.

The log scale in May was 314,736,968 board feet, up considerably from 256,544,426 board feet recorded in May, 1936.

The Observation Car

By THE EDITORIAL STAFF

Taking a Chance Too

A friend of one of the proof readers upstairs can readily be named the week's best punster. According to the story, it seemed that an associate was walking along the sidewalk carrying a ladder. The printer asked him where he was going with his heavy load. Unhesitatingly, the friend replied, "There's a fellow up the street who owes me some money, and I'm taking steps to recover it."—S.K.M.

* * *

Radio Personalities

Morton Downey, popular tenor, has recovered from pneumonia, which he contracted in London, and will return to the United States this week. . . . Mitzi Green, popular child actress of a few years back, but now quite grown up at sixteen, is expected to make her appearance on a national radio hookup this Fall. . . . Meredith Willson, West Coast music director, is reported to have signed up as head man of the music department of the "Showboat" hour (not the Inner Harbor). . . . Benny Goodman and Carl Ravell will both take their bands into pictures shortly. Ravell, known as Ravazza when he played on the Pacific Coast last Winter, has taken over the band of Tom Coakley, and made quite a name for himself along Broadway. Coakley dropped his baton when the late hours and wailing saxophones interfered with his law practice.—W.I.P.

* * *

Worth Watching

Aubrey claims to have disproved the old saw that a watch watches a man. He dropped his valuable gold watch on a concrete floor and time abruptly stopped. Subsequent events were highly amusing. Lawyer Bob said he would take the case, and promptly proceeded to pry the watch open with a carving knife. Aubrey frantically offered Bob a cup of coffee as a "refrainer." . . . Into the anniversary celebration office in the City Hall strolled one of the best known members of the City Council. He asked for the committee chairman and was told to wait, as he was somewhere in the building. Finally the girl on duty asked: "Your name, please?" The alderman was amazed that his identity was not known. Musing that it must be a big world after all, he presented his card in humble fashion. The girl in turn was amazed and mortified that she had not recognized the city father. . . . A convivial veteran had a difficult time using the telephone in a local club. The pianist struck up "When Irish Eyes Are Smiling." The lilting music had a strong effect on the veteran. His feet would not remain still. Clubmen were amused to see him trying to dance, hold the telephone receiver and look up a number at the same time. . . . It is unfortunate that an amusement tax does not necessarily guarantee good amusement.—G.B.

* * *

Victim of Circumstance

He was an innocent victim of circumstance, and for three days the police scoured the highways for him. It happened like this: A visitor to a neighboring city had friends to see, and hired a car to take him to their home. He stopped briefly for refreshments, returned to the spot where he had parked the hired vehicle, and drove blithely away. Meanwhile a young merchant, owner of the same model car used by the visitor, found his new auto had been stolen and reported the loss to the police. They kept a watch on all roads and highways. Meanwhile the visitor visited his friends, passed through the town where he had hired the car, went to see other friends. At the end of a pleasant three days, he returned to the garage, complimented the attendant on the way the new automobile had run, and offered to pay for the hire. "We picked up our car the day you left," said the garage man. "The one you are driving is reported stolen." . . . The visitor called on the police, explained fully, offered to reimburse the owner. . . . Now a certain state highway patrol is busy endeavoring to explain just why they did not arrest the innocent, though offending visitor in their midst.—B.G.

Mother follows best Dental advice

OF COURSE YOU MAY HAVE SOME WRIGLEY'S GUM – IT'S GOOD FOR YOU!

• Everywhere mothers are learning that children need *extra* chewing exercise to keep gums healthy, and teeth strong and white. Hundreds of Canadian dentists are recommending Wrigley's gum as an aid to the preservation of good teeth. Keep Wrigley's gum handy in the house.

Fine for the teeth!

SAVE WRIGLEY'S OUTSIDE 5¢ PACKAGE WRAPPERS FOR VALUABLE GIFTS

Wrappers from Spearmint, Double Mint, Juicy Fruit, Pepsin, Sweet Laurel and P.K. (Each P.K. wrapper worth one 5¢ wrapper.)

Softball, children's regulation playground size, with well-sewn in-seams ..... for 100 wrappers

Micro-lite pocket flashlight, 3 inch length, solid brass nickel-plated enamel-finish ..... for 105 wrappers

Mouth organ, solid brass reeds, plays any tune you like, has melodious tone ..... for 90 wrappers

Pocket mirror, complete with comb, in attractive case, handy for boy or girl ..... for 80 wrappers

SAVE THIS FOR REFERENCE, NO CATALOGUE PRINTED
Single stick wrappers not acceptable

Mail required wrappers for gift, along with your name and address to Wm. Wrigley Jr. Co. Limited, Carlaw Avenue, Toronto, before July 31, 1937.

Boys' English Flannel Blazers $1.89

Double-Breasted, Brass Buttons, Three Pockets. Colors: Wine or Dark Green. Sizes: 5 to 10 Years.....

"THE WAREHOUSE"

1110 GOVERNMENT STREET 1420 DOUGLAS STREET

ROCKLAND ESTATE TO BE DEVELOPED

Plans Discussed for Residence and Apartment Houses on Former Rithet Property

Rockland Estates, Ltd., will not develop the former five-acre Rithet estate, at the corner of Rockland Avenue and Moss Street, until labor conditions are normal, Charles S. Henley, managing director, announced yesterday.

Mr. Henley stated plans had been discussed to develop the property in park form, with a large residence and several apartment houses, possibly laid out in the fashion known as a "Spanish Court."

A contract has been let for demolition of the former Rithet residence and gardeners are at present cleaning up the grounds, Mr. Henley said.

He expected concrete plans would be announced in the near future.

PLAN HOSPITAL NEAR BAMFIELD

UCLUELET, June 21.—The Ucluelet district has been without a resident doctor for many months. Owing to the increase of industry and population along the lower part of the West Coast, plans are now under consideration to build a small emergency hospital in the vicinity of Bamfield, where accident and emergency cases could be taken care of. This would benefit those living at Port Renfrew, Clo-oose, Bamfield, Ucluelet and other places on Barkley Sound and would serve many hundreds of people engaged in the logging, fishing, mining and other industries.

The Tofino district has a resident doctor, and the emergency hospital which was recently built in Tofino fills a long-felt need and serves all of Clayoquot Sound as far up the coast as Nootka, but is not situated to aid points below Long Beach.

DIES AT CASSIDY

NANAIMO, June 21.—Mark Rukin, plumber for the Granby Mines, at Cassidy, for many years before they closed down, died today at the family residence at Cassidy at the age of sixty-one. He was born in England, and is survived by three sons, Charles and Mark, of Cassidy, and George, of Georgetown, B.C., and other relatives in England. He had lived in British Columbia since 1913. The remains rest at Jenkins Chapel, pending funeral arrangements.

FIFTY YEARS AGO TODAY

(From The Daily Colonist of June 23, 1887)

Marine News—The steamship Olympian will bring a large party of excursionists from the Sound ports next Saturday to our city. The excursionists will remain here six hours before returning. The barkentine Malay arrived on Sunday at Port Townsend, twenty-two days from San Diego to load a return cargo of lumber. The ship Oregon, 1,353 tons, now in San Francisco, will proceed to Seattle for a return cargo of coal. The British iron ship Earl Dalhouse, 1,077 tons, is chartered in San Francisco to load a return cargo of coal from Departure Bay. The steamship Abyssinia arrived off the Outer Wharf at 2:30 a.m. yesterday, and lay at anchorage throughout the day. The steamer Sardonyx went out to the vessel at 12 o'clock, and transferred fifty tons of flour into her hold, which will be taken to China. The Abyssinia also has on board 2,100 tons of coal.

Garden Fete—Lady Douglas has kindly given permission to the ladies of the M.E.C.C. to hold a garden fete on her grounds, James Bay, next Monday. The affair will be a most inviting one, and all who are able should attend.

A Distinguished Sightseer—Evan Fitzcroft, Q.C., a distinguished lawyer of Natal, surveyed the sham fight from the Straits yesterday. Seated in his cosy yacht with some favored friends, he had a fine opportunity of witnessing the manoeuvres. He says he has not seen anything to equal it "outside of Africa."

Unveil Memorial To Brave Officer Killed in China

A tablet, erected in the chapel of Shawnigan Lake School, was unveiled and dedicated in memory of E. M. Slater on Sunday evening.

Among those present were Colonel A. F. N. Slater, late assistant commissioner of police in Burma, now residing in Victoria; Miss Betty Slater, Tony Slater, C. W. Lonsdale, his staff and the boys of the school, Miss Gildea, her staff and girls from Strathcona Lodge School.

Rev. G. G. Reynolds, rural dean of Edmonton, Alberta, whose son is at present the head boy, a position formerly held by Mike Slater, was invited to unveil and dedicate the tablet, which reads as follows:

In Memory of
E. M. (Mike) Slater
1925-1930.
Shanghai Municipal Police
1934-1936.
Killed on duty at Shanghai
Dec. 31st, 1936.
"Fearless unto death."

MOONRISE AND MOONSET

JUNE

Time of moonrise and moonset (Pacific standard time), at Victoria, B.C., for the month of June, 1937.

Day	Rises	Sets
1	0:06 a.m.	11:35 a.m.
(Last Quarter on 1st)		
2	0:29 a.m.	12:47 p.m.
3	0:52 a.m.	2:02 p.m.
4	1:17 a.m.	3:19 p.m.
5	1:47 a.m.	4:39 p.m.
6	2:22 a.m.	5:58 p.m.
7	3:06 a.m.	7:14 p.m.
8	4:00 a.m.	8:20 p.m.
(New Moon on 8th)		
9	5:06 a.m.	9:15 p.m.
10	6:19 a.m.	9:59 p.m.
11	7:35 a.m.	10:33 p.m.
12	8:52 a.m.	11:02 p.m.
13	10:04 a.m.	11:26 p.m.
14	11:16 a.m.	11:47 p.m.
15	12:24 p.m.	.....
(First Quarter on 15th)		
16	1:30 p.m.	0:08 a.m.
17	2:35 p.m.	0:29 a.m.
18	3:38 p.m.	0:52 a.m.
19	4:41 p.m.	1:18 a.m.
20	5:42 p.m.	1:50 a.m.
21	6:38 p.m.	2:29 a.m.
22	7:27 p.m.	3:13 a.m.
23	8:11 p.m.	4:06 a.m.
(Full Moon on 23rd)		
24	8:48 p.m.	5:03 a.m.
25	9:19 p.m.	6:06 a.m.
26	9:47 p.m.	7:13 a.m.
27	10:11 p.m.	8:19 a.m.
28	10:35 p.m.	9:27 a.m.
29	10:57 p.m.	10:37 a.m.
30	11:21 p.m.	11:48 a.m.

The Meteorological Observatory, Gonzales Heights, Victoria, B.C.

Cranleigh House School
FOR BOYS
The Oak Bay Day School. Preparatory and High.
C. V. MILTON
Cadboro Bay Road E 8034

CLEAN TEETH

Are essential to good looks and good health. Lyptodent Tooth Paste is a scientifically prepared dentrifice. It cleans and polishes the teeth and promotes Mouth Health. Satisfaction or money refunded by all Vancouver Drug Co. Stores. Large tube 23c, Family size 39c.

CULBERTSON on CONTRACT

By Ely Culbertson

World's Champion Player and Greatest Card Analyst

"Dear Mr. Culbertson: A short time ago you published an article in which the defence blew up higher than a kite because, after one defender had shown his partner a stopper in a suit, the other promptly discarded every card in that suit and later searched frantically but fruitlessly for a means of putting the former on lead. This particular type of error, committed last night by a player who, to my knowledge, has had many years of experience, almost knocked me out of my seat.

West, dealer.
Both sides vulnerbale.

NORTH
♠ 7
♥ K J 6
♦ J 4 3 2
♣ A 10 8 4 3

WEST
♠ A J 10 6 4 3
♥ A 7 2
♦ A 6
♣ Q 9

EAST
♠ 9 8 2
♥ 10 8 5
♦ K 9 8 7
♣ 6 5 2

SOUTH
♠ K Q 5
♥ Q 9 4 3
♦ Q 10 5
♣ K J 7

The bidding:

West	North	East	South
1♠	2 ♣	Pass	2 N.T.
Pass	3 ♣	Pass	3 N.T.
Double	Pass	Pass	Pass

"I was East. When North warbled 'two clubs' I could have sworn that he had his neck out from here to Hongkong, but with that mess of mine I couldn't act merely on suspicion. The only excuse I can find for North-South's bidding is that they must have thought they could pick up three or four tricks against our defence. Well, their estimate was pretty good at that!

"My partner, a young woman who should have been contented to just sit and be admired, opened the jack of spades, and declarer won with the king. The club suit was run off, declarer guessing the position of the club question. On the fourth round I signaled with the nine of diamonds, figuring that my one chance to get on lead to come through the spades was with the diamond king. Dear partner chucked a low heart on the third club and on the fourth, after seeing my diamond signal, made the sensational and, to me, highly satisfactory discard of the diamond ace. 'Well,' said I to myself, 'the little genius actually noticed my diamond signal and is preparing to put me on lead with a low diamond.' I even beamed a little.

"When the fifth club brought the discard of a low diamond from her, I was only a little nervous. Surely she had kept another diamond to put me on lead. Imagine my horror, then, when declarer, after running the clubs, planked down the heart king and my partner won with the ace and returned . . . a heart! What's more, she actually beamed as she did it. Couldn't catch her establishing declarer's spade queen!

"So declarer rattled off three heart tricks for his contract while I still sat waiting to get in with my beautiful diamond king.

"I permitted myself just one bit of relief. I leaned over the table and said, 'Listen! Nobody is beautiful enough to do that to me! I quit!' And I did!

"Yours truly,
"A. M. S., Brooklyn."

TODAY'S QUESTION

Question: Partner doubled an opening bid of one spade. Third hand redoubled. What strength should I have to make a penalty pass of the redoubled contract

Answer: About two honor tricks and something like J 10 x or x x x x in the opponents' suit

MARINE, RAIL and AIR

DUE IN PORT FROM ORIENT

American Mail Liner President Jackson Will Dock Here Early

Bringing in a total list of 117 first and tourist passengers from Far East ports, the American Mail Line Ss. President Jackson, Captain Morris Seavey, U.S.N.R., commander, will be here for a short time this morning. Her skipper wireless the local office of the company yesterday, stating the ship would reach William Head at 5 a.m. This should bring the liner alongside Rithet Piers at 6:30 o'clock. She will continue to Seattle at 8 o'clock.

The liner has a number of passengers for Victoria and will land them and their baggage, as well as mails, but will not discharge cargo billed for this port.

DONALDSON SHIP

The Donaldson Line Ms. Moveria, Captain J. L. McQueen, arrived alongside Rithet Piers yesterday morning at 7 o'clock, inbound from the United Kingdom via way ports. The Moveria landed approximately 100 tons of general cargo on the local dock before continuing to Mainland ports at noon. The freighter will return here on the way outbound to load doors and lumber.

LUMBER VESSEL

The freighter Borgestad arrived overnight to King Brothers and berthed at Ogden Point Piers, where she will start loading lumber at 8 o'clock this morning.

DUE ON FRIDAY

King Brothers yesterday received word that the Kingsley Navigation Company's freighter Rosebank will come to Ogden Point on Friday to load lumber cargo for California.

PILOT INJURED

While on the way to Vancouver Monday, piloting the Johnson Line Ms. Margaret Johnson in from sea, Captain E. F. Jordan, Victoria pilot, slipped while passing down a companionway and had the misfortune to fracture a rib and sustain some nasty bruises. He piloted the ship to Vancouver and then entered hospital in the Mainland city.

SECTION ADDED

The Great Northern Railway, starting today, will operate its trains leaving Seattle in two sections, according to Harry Douglas, local representative. The addition was found necessary owing to the heavy traffic the road is enjoying, Mr. Douglas stated.

MET HIYE MARU

Dave Alexander, who was connected with the Great Northern Railway office here for some time, came over from Vancouver yesterday to meet the N.Y.K. liner Hiye Maru, which reached William Head early this morning. While here, he renewed acquaintances along transportation row.

COMING TO COAST

L. B. Unwin, vice-president of finance, Canadian Pacific Railway, Montreal, will arrive at Vancouver tomorrow in the course of a business tour of the Dominion. Spending Thursday and Friday in Vancouver, the financial official will come to Victoria, arriving here Saturday morning, to spend the week-end.

PARTIES ON TOUR

The Oak Leaves Tour No. 1 passed through Victoria on the Ss. Princess Kathleen yesterday bound for Banff, while about eighty members of the Kirkland All-Expense Tour is arriving at Vancouver from the mountain resort this morning, and will arrive here this afternoon on the way to Seattle.

BOAT BURSTS INTO FLAMES

Bella Coola Man Believed Burned to Death in Launch Fire

PRINCE RUPERT, June 22 (P).—Cliff Willard, Bella Coola, B.C., is believed to have burned to death when a gasboat in which he and a companion were sailing caught fire, district headquarters of the British Columbia Police announced today.

Police said they had been informed the boat burst into flames at the mouth of Cousins Inlet, off Fisher Channel and near the entrance of Dean Channel.

Willard's companion, Tom Christiansen, Bella Coola, was reported to have escaped the fire. The gasboat was named "C.W."

Provincial Constables Victor Bond and Lance Potterton, Ocean Falls, have left for the scene in Police Motor Launch No. 9 to search for wreckage.

TAKING PARTY FROM McGILL

Fourth Annual Tour of Europe Sailing Aboard Montcalm, July 3

MONTREAL, June 22. — The Montcalm, sailing July 3, will carry members of the fourth annual McGill "Martlets" tour to Europe, a forty-eight-day trip organized by the Pierce Collins Travel Company and personally conducted by Miss Freda McGachen, of the Department of English at McGill University.

The tourists will leave the Montcalm at Havre to start their European itinerary with a three-day visit to Paris. Next they will see Interlaken and Stressa on Lake Maggiore, proceeding then to Milan, Rome, Naples and Florence. Three days will be spent in Rome and two each at Naples and Florence. Then they will go to Venice for two days and to Bolzano.

After Italy the party will go to Germany, spending three days at Munich, two at Nuremberg and two at Heidelberg and a day at Cologne. The European visit will be concluded with a four-day stay in London and the Canadians will then sail from Liverpool, August 12, in the Canadian Pacific liner Duchess of Bedford, arriving here August 20.

AWARD FOR SHIPYARDS

Nova Scotia Supreme Court Judge Gives Judgment Against C.G.M.M.

HALIFAX, June 22 (P).—Halifax Shipyards, Limited, was awarded $26,000 and costs today in a case against the Canadian Government merchant marine in a decision by Mr. Justice John Doull, of the Supreme Court of Nova Scotia.

The shipyards sued for cost of repairs to the freighter Canadian Highlander, damaged by fire February 21, 1936. The defendants counter-claimed the amount of the bill and expenses incurred while repairs were being made.

Fire broke out in the hold of the vessel while in the shipyards, and defendants claimed the shipyards were responsible for the blaze, while the plaintiffs claimed responsibility rested with the C.G.M.M.

Mr. Justice Doull upheld the claim of Halifax Shipyards, a subsidiary of Dominion Steel & Coal Company.

Prefer Ship's Marriage to One on Shore

TORONTO, June 22 (P).—Though under Canadian laws no ship's master has the authority to perform marriages, Anthony Novak and Anna Rohl, Cleveland, who went through a form of marriage aboard the Noronic, en route to Toronto, Saturday night, are legally married.

When the lake steamer arrived here today, Mr. and Mrs. Novak announced they had been married by Rev. Walter Klein in Cleveland before they boarded the Noronic. They produced their marriage certificate, showing they were married in Ohio.

However, they said they looked upon the shipboard ceremony, performed by the Noronic's master, Captain H. J. Aitkin, as their "marriage."

Pioneer Rancher Dies at Calgary

CALGARY, June 22 (P).—Pioneer rancher and Royal Northwest Mounted Police veteran, Malcolm T. Millar, seventy-six, died in a downtown hotel here today. He came to the West, from Scotland, in 1880.

He was on a visit to Calgary from his home ranch, near Millarville, a village named in his honor, when stricken.

MAIL AND SHIPS

WEATHER REPORT

ESTEVAN — Raining; southeast, fresh; 29.70; 52; rough.
LENNARD ISLAND—Raining; southeast, fresh; 29.68; rough.
PACHENA—Cloudy; south, strong; 29.68; 55; rough.
CARMANAH—Cloudy; southeast, light; 29.75; light swell.
CAPE BEALE—Raining; squalls; southeast, fresh; 29.75; choppy.

SHIPPING CALENDAR

TO ARRIVE

EMPRESS OF RUSSIA — Philippines, China and Japan, June 18.
MOVERIA—United Kingdom, June 21.
HIYE MARU (Vancouver) — Japan, June 22.
PRESIDENT JACKSON — Philippines, and Japan, June 10.
DINTELDYK—Rotterdam and London, June 25.
EMPRESS OF JAPAN — Philippines, China, Japan and Hawaii, June 29.
PACIFIC RELIANCE—United Kingdom, June 29.

TO DEPART

HIKAWA MARU (Vancouver) — Japan, June 18.
PRESIDENT GRANT—Japan, China and Philippines, June 19.
EMPRESS OF RUSSIA—Japan, China and Philippines, June 26.

COASTING CRAFT

VICTORIA-VANCOUVER — Ss. Princess Kathleen or Ss. Princess Marguerite leaves Victoria daily at 1:50 p.m. Ss. Princess Kathleen or Ss. Princess Marguerite arrives from Vancouver daily at 3:30 p.m. Ss. Princess Elizabeth or Ss. Princess Joan leaves Victoria daily at 12 m.n., Ss. Princess Elizabeth or Ss. Princess Joan arrives daily from Vancouver at 7 a.m.

VICTORIA-SEATTLE—Ss. Princess Marguerite or Ss. Princess Kathleen leaves Victoria daily at 4:30 p.m. Ss. Princess Marguerite or Ss. Princess Kathleen arrives daily from Seattle at 1:10 p.m.

SALTSPRING ISLAND — Ms. Cy Peck leaves Swartz Bay at 9:30 a.m. and 5 p.m. Ms. Cy Peck leaves Fulford at 8:15 a.m. and 4 p.m.

BRENTWOOD-MILL BAY — Ms. Cascade leaves Brentwood at 8, 10, and 11 a.m., 12 noon, 1, 2, 3, 4, 5, and 6 p.m. Ms. Cascade leaves Mill Bay at 9:30, 10:30 and 11:30 a.m., 12:30, 1:30, 2:30, 3:30, 4:30, 5:30 and 6:30 p.m.

SIDNEY-STEVESTON—Ms. Motor Princess will leave Sidney daily, except Sunday, at 8:45 a.m. and 4 p.m.; Ms. Motor Princess will arrive at Sidney daily at 2:30 p.m. and 10 p.m.

SIDNEY-VANCOUVER—Ms. Motor Princess will leave Sidney at 4 p.m., Sundays only, for Vancouver and Gulf Islands.

WEST COAST — Ss. Princess Maquinna leaves Victoria at 11 p.m. on 1st, 11th and 21st of each month.

WHEN MAILS CLOSE

ATLIN

1 p.m., June 19, 26, 30, July 3, full mails. 11:15 p.m., June 21, full mails. 1 p.m., Mondays, letter mails only.

HONOLULU

11:15 p.m., June 19, 20, 23, 26, 28, 30, July 3. 4 p.m., July 7, Monowai. 4 p.m., July 10, Empress of Japan.

JAMAICA

1 p.m., June 26.

QUEEN CHARLOTTE ISLANDS

1 p.m., June 26, July 10, 24, August 7, 21, via Vancouver. 1 p.m., June 30, July 14, 28, August 11, 25, Tl-ell to Prince Rupert only.

TRANS-PACIFIC

4 p.m., June 29, Ss. President Grant. 4 p.m., June 26, Ss. Empress of Russia.

UNITED KINGDOM

1 p.m., June 21, Empress of Britain. 1 p.m., June 23, Newfoundland. 4 p.m., June 24, Normandie, via New York. 1 p.m., June 27, Empress of Australia. 4 p.m., June 27, Berengaria, via New York. 1 p.m., June 28, Montcalm.

WEST INDIES

1 p.m., June 25.

Note — Mails intended for transmission via New York must be so marked. When sent by air over United Kingdom lines, mails may be mailed three days later than the dates indicated. Two days later for Canadian steamers

Yankee Defeated Rainbow in Drifting Match

NEWPORT, R.I., June 22 (AP)—Gerard B. Lambert's Yankee today defeated Chandler Hovey's Rainbow in a listless drifting contest sailed through showers and fickle zephyrs.

Yankee ghosted across the finish line six minutes before time allotted for the race expired, and Rainbow, hopelessly astern, doused her canvas and took a tow for her mooring as a deluge enveloped the ocean course.

The race, officially a trial for selection of a defender of the America's Cup, was sailed over an irregular triangle of 23.6 miles.

ENFORCING THE RULES

Vancouver Yachtsman Fined By Magistrate for Not Observing Regulations

VANCOUVER, June 22 (P).—Vancouver yachtsmen were studying the Canada Shipping Act today after one of their number was fined $5 by District Magistrate Fillmore yesterday for infraction of rules of the road.

According to information laid by the Royal Canadian Mounted Police patrol launch Imperator, the guilty yachtsman passed one yacht on the right side, but with only two feet to spare, then cut across the bows of another yacht, forcing her to alter her course.

Warning was given that all rules of the road will be strictly enforced in future, and a watchful eye will be kept for overcrowded vessels and craft not carrying regulation life-saving and fire protection equipment.

JAVA-AUSTRALIA AIR SERVICE ANNOUNCED

THE HAGUE, Netherlands, June 22 (AP).—Prime Minister Joseph Lyons of Australia announced an agreement today with Dutch authorities for a new Java-Australia air service to be launched shortly.

Two Young Women Travel in Dugout On Way to Alaska

NANAIMO, June 22 (P).—Annette Lowman and Florence Steele were northward bound today in the fourteen-foot dugout canoe in which they plan to travel to Alaska. They arrived here yesterday from Seattle after being stormbound two days on John's Island, in the Gulf of Georgia.

Miss Lowman, student at Pulmona College in California, and Miss Steele, University of Washington co-ed, left Seattle on June 15 on the journey which will take them to Ketchikan and Petersburg, Alaska. They hope to average twenty miles a day.

Miss Lowman's parents live in Ketchikan and Miss Steele's father is a gold mine operator at Petersburg.

AIRPORTS DESIGNATED

WASHINGTON, June 22 (AP).—The United States Bureau of Customs designated three additional airports today for the landing of aircraft from foreign countries. They were Juneau, Alaska; Ketchikan, Alaska, and Port Townsend, Wash.

Halibut Landings

PRINCE RUPERT, June 22 (P).—Halibut sales here today were: American, 45,500 pounds, at 8.8 cents and 6.5 cents to 9 cents and 6.5 cents; Canadian, 42,000 pounds, at 7.5 cents and 5.5 cents to 8 cents and 5.5 cents.

VESSEL TOOK SUDDEN LIST

Stevedores Busy Straightening Deckload of Lumber On Spanish Ship

VANCOUVER, June 22 (P).—Longshoremen today were recovering and restoring the lumber cargo of the Spanish freighter Arantzuzu Mendi, which was displaced yesterday when the vessel took a sudden list to port while loading at Dollarton, B.C.

The forward deckload of unlashed lumber was displaced, and when she listed back to starboard, part of the load was emptied off that side.

The berth occupied by Ss. Arantzuzu Mendi was due to Ms. Taranger, which is remaining at anchor in Vancouver Harbor.

SHIPS READY NEXT MONTH

Trans-Canada Airways Will Use Lockheed Aircraft for Training Purposes

OTTAWA, June 22 (P).—The three Lockheed Electra airplanes which the Trans-Canada Airways are purchasing from the Lockheed Aircraft Corporation are ten-passenger machines. They will be delivered, as previously announced, late next month.

The planes will be employed on experimental flights, with a view to training pilots, and they will also initiate commercial flights on a limited scale.

The four "14" type machines are fourteen-passenger machines, whose delivery will be made some time next Spring. When they are received, the Government, operating as the Trans-Canada Airways, will get into the commercial aviation business in a big way.

FIRST SURVEY FLIGHT JULY 5

Service Over Atlantic Will Be Proceeded With in Three Stages

LONDON, June 22 (P).—Imperial Airways' first survey flight across the North Atlantic will begin July 5, it was announced officially today.

Establishment of the trans-Atlantic service will be proceeded with in three stages, it was indicated. First there will be a series of test flights. Then an experimental air mail service will be started. Finally, at a later date, mail and passenger service, twice weekly in each direction, will be established.

On the evening of July 5, the long-range flying boat Caledonia will take off from Ryanna on the Shannon for Botwood, Nfld.; thence to Montreal and New York. The ship will carry pilot, first officer, engineer and two wireless operators. It will also carry an automatic pilot.

Canada Buys New Planes in States

LOS ANGELES, June 22 (P). — Lockheed Aircraft Corporation officials said yesterday they had received an order from the Trans-Canada Air Lines, a Government-subsidized project, for four Lockheed "14-type" planes and three Lockheed Electras, costing approximately $475,000. The planes will be put in service between Vancouver and Halifax.

MAINLAND SHIPPING

VANCOUVER, June 22.—The San Foego and San Jose, French Line motorships, were in Vancouver today to Empire Shipping Company, Ltd., with passengers and freights from Europe and way ports.

Large consignments of rice are due in New Westminster from the Orient. The Blue Funnel liner Ss. Tyndareus and Ms. Indien, of the Navigazione Libera Triestina, will arrive Thursday with cargoes.

In New Westminster the carrier Hickey sold more than 105,000 pounds of red Spring salmon from Queen Charlotte Islands to Edmunds & Walker, Ltd. The Hickey also brought a frozen shark, which will be shipped East for display in a department store.

LICENSED SANITONE CLEANER
New Method LAUNDRIES LIMITED

SUIT TO COLLECT NOTE IS STARTED

All day yesterday Chief Justice Morrison, in the Supreme Court here, heard evidence in the case of James Fisher vs. Frank McMahon, V. J. Freeman and E. B. Gibbs. The case was not concluded yesterday and will continue this morning. Additional witnesses are to be heard, it is expected.

The case is one based upon a note for $500 carrying interest at 8 per cent, which is alleged to have been given in 1932 for the purpose of developing an oil property in British Columbia. The note was given in Wallace, Idaho. The plaintiff is represented by F. C. Elliott, while W. C. Thomson, Vancouver, appears for the defendants.

The evidence yesterday was associated with Mr. Freeman's declaration under oath that the signature on the note was not his. Against this the evidence of J. H. Beatty played an important part, as he testified, after an examination of the signature on the note and other proved signatures of Mr. Freeman, that the writing on the note was authentic.

Conveying Water Up to Nanaimo

NANAIMO, June 21.—That Nanaimo has 550 millions of gallons of water impounded at the South Forks, that is free from contamination and it is up to the municipality to devise ways and means to convey it to Nanaimo citizens, was the gist of a communication from the Provincial Medical Health Officer, H. E. Young, Victoria, read at the council meeting tonight.

It also pointed out that the water is used by this city under a water right, and the source to the point of usage is the city's responsibility, and that the Government went to considerable expense in having a survey made to place the facts before Nanaimo citizens.

A New All-Pullman Train to SAN FRANCISCO

the New CASCADE

Beginning June 13, a new train speeds from Seattle to San Francisco over the scenic *Shasta Route:* the new deluxe, all-Pullman *Cascade*. Operating on one of the fastest schedules in history between these two cities, the new *Cascade* has a spacious full-length lounge car, dining car, standard Pullmans (sections, drawing rooms, compartments) and bedroom car.

SCHEDULE
Lv. Seattle .....1:00 p.m.
Ar. San Francisco (next day) 1:32 p.m.

OTHER CHANGES: Effective June 13, the present *Cascade* will become the *Oregonian* and will operate on the same fast schedule as formerly, carrying the same fine equipment (coaches, tourist sleeping cars, standard Pullmans, diner, lounge-observation car). Also three other trains to San Francisco.

Southern Pacific
C. G. ALTON, *Canadian Gen. Agt.*, 619 Howe St., Vancouver, B.C., or B. C. TAYLOR, *General Agent*, 1405 Fourth Ave., Seattle

DOMINION DAY

HOLIDAY FARES

Lowest regular one-way first-class fare and one-quarter for round trips between points on the following routes: Vancouver-Victoria-Seattle; Vancouver-Victoria; Vancouver-Nanaimo; Steveston-Sidney.

Tickets on sale Wednesday, June 30, to 2:00 p.m. Thursday, July 1, 1937, inclusive. Final return limit Friday, July 2, 1937.

VANCOUVER - POWELL RIVER - COMOX

Tickets on sale Wednesday, June 30, to 2:00 p.m., Thursday, July 1. Final return limit Friday, July 2, 1937.

SEE YOUR LOCAL TICKET AGENT

Canadian Pacific

TAKE THE WHEEL...

PUT OLDSMOBILE THROUGH ITS PACES

Illustrated—Oldsmobile "6" four-door Sedan with Trunk.

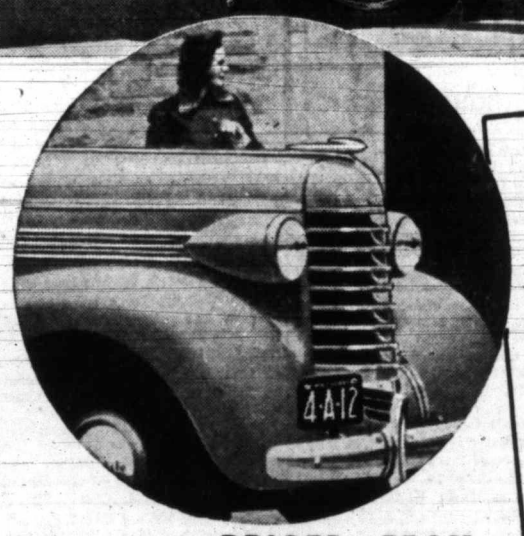

THE CAR THAT HAS EVERYTHING FOR 1937

Longer Wheelbase
Bigger, Roomier Bodies
Higher-Powered Engines
Improved Clutch
New Unisteel Turret Top Bodies by Fisher
Super-Hydraulic Brakes
New, Improved Rear Axle Construction
New Dual Stabilizers
Proved Knee-Action Wheels
Fisher No-Draft Ventilation
New Center Control Steering

COME for a drive today in a new Oldsmobile Six or Eight. Know the pleasure of driving a car that's smart and different. Know the thrill of smoother, livelier power . . . the restful comfort of roomy interiors, Knee-Action Wheels and Dual Ride Stabilizers . . . the priceless sense of security that comes from the new Unisteel Turret Top Body by Fisher, and Super-Hydraulic Brakes. Oldsmobile is truly "The car that has everything" yet it is priced with the lowest to set the pace in value.

Monthly payments to suit your purse on the General Motors Instalment Plan.

PRICED FROM $1065

(6-cyl. Sport Coupe with Opera Seats). Delivered at factory, Oshawa, Ont. Government taxes, license and freight additional. (Prices subject to change without notice.)

8-Cylinder Models also Available

OLDSMOBILE

DAVIS-DRAKE MOTORS, LTD.

900 FORT, AT QUADRA, VICTORIA — DUNCAN BRANCH—Government and Kenneth Streets

612 Fort St. **KIRKHAM'S** PHONES Groceries - G 8131 Meats - - G 8135 Fruit - - E 8021

Daily Delivery—Esquimalt, View Royal, Colquitz, Royal Oak, Cedar Hill and Ten Mile Point

Sirloin Steaks Prime Beef, lb. ....27¢
New York Steaks, Prime Beef, lb. 30¢
Wing Rib Roasts Prime Beef, lb. 22¢
V.I. First Grade Creamery Butter, 3 lbs. for ....88¢
Pure Pork Sausage, lb. ....18¢
Cambridge Sausage, 2 lbs. ....19¢
Your choice Peaches, Pears, Loganberries or Sliced Pineapple, 3 tins assorted for ....43¢

Fresh Berries, Vegetables and Fish as Various Varieties Arrive Twice Daily

KENTS DEFEAT JAMES ISLAND

Register 6-3 Triumph in Senior "A" Game—Other Tussles Canceled

Breaking into the scoring column in the fourth frame with a pair of runs and adding four in the next session, Kents came from behind and defeated James Island, 6 to 3, yesterday evening, at Victoria West Park. It was the only Senior "A" game played, the other scheduled games were canceled because of wet grounds.

Highlights of the game were the two-hit performance of "Red" Palmer and the smart exhibition at short by "Buzz" Brown. It was Brown's spectacular one-handed catch in the ninth frame that nipped a determined rally by the powdermen.

Score by innings:

James Island	210 000 000—3
Kents	000 024 00x—6

Batteries: McLellan and Rivers; Palmer and Caddell.

HORSESHOE PITCHERS ASKED TO REGISTER

All players in the Greater Victoria Horseshoe Pitching Association, and all those intending to register, are requested to meet at the club grounds, Pandora Avenue and Blanshard Street, tonight at 6:30 o'clock. Secretary Manson announced yesterday that he is anxious to make the draw and release the schedule for Summer tournaments. Should the weather prove unfavorable, Secretary Manson will be at the Foresters' Hall from 7 o'clock to 8 o'clock to receive registrations.

Cricket Meeting

A meeting of the Wednesday Cricket League will be held in The Colonist board room on Friday at 7:30 o'clock. All members of the executive are asked to attend.

Tommy Farr and Schmeling Will Meet in London

LONDON, June 23 (AP).—General A. C. Critchley, White City Stadium boxing promoter, who yesterday signed Max Schmeling and Tommy Farr for a bout that will be billed as being for the world championship, was delighted when he heard the result of the Braddock-Louis bout this morning.

"It makes the situation so much simpler," the Calgary-born promoter said. "Braddock has lost whatever claim to the world title he had. Schmeling already has beaten Louis. I cannot see how the British Boxing Board of Control can refuse to recognize the forthcoming Schmeling-Farr fight as for the world title."

APOSTOLI STOPS BROOKLYN NEGRO

PORTLAND, Ore., June 22 (AP).—Fred Apostoli, San Francisco, aspirant to the middleweight crown worn by Tacoma's Freddie Steele, flattened Tommy Jones, Brooklyn negro, in the second round of their scheduled ten-round bout here tonight.

Apostoli softened his opponent with a crunching right-hand blow to the heart and finished him with a swinging left to the jaw one minute and thirty-five seconds after the round opened.

Apostoli entered the ring at 160 pounds, to the negro's 153.

AL FORD BEATEN

YAKIMA, June 22 (AP).—Having his opponent on the verge of a knockout in the fifth round, Frankie Lembo, of Seattle, state lightweight champion, tonight won an easy eight-round decision over Al Ford, Vancouver, B.C., negro, in the main event of a Veterans' Club card. Lembo won every round.

Ray Price, Seattle, knocked out Gordie Smith, Vancouver, B.C., in the fifth round of the six-round semi-final. Both weighed 118 pounds.

SEES TREASURE IN OLD PALACE

Mr. and Mrs. H. J. Pendray Are Home After Visiting Three Continents

"There's no place like home, and Victoria looks very good again," commented Herbert J. Pendray, of the B.A. Paint Company, who has recently returned from a six-month, 20,000-mile trip in which he and Mrs. Pendray visited the continents of South America, Africa and Europe. They arrived in London in time for the Coronation and returned on the Ss. Queen Mary, via New York.

"The pageant of the Coronation deeply affected me," Mr. Pendray admitted. He was particularly impressed with the mounted bands, and declared the Royal Canadian Mounted Police were enthusiastically welcomed.

Of Central Europe he had little to say, other than that there were plenty of uniformed men in evidence. Germany, as far as he could see, looked most prosperous. There was no interference with travelers, he said, although frontier regulations were strictly enforced and they were asked at most points how much money they had in their possession.

THRIVING SAO PAULO

Mr. and Mrs. Pendray met Mr. and Mrs. R. P. Butchart, Benvenuto, Tod Inlet, in New York in December, and the party traveled together to Rio de Janeiro and then to Sao Paulo, a thriving metropolis, where they were impressed by the large amount of building and the difficulty of obtaining workers.

Returning to Rio, they joined the Franconia on its world cruise, regretfully bidding the Butcharts adieu in Capetown, owing to Mrs. Butchart's unfortunate illness.

One of the interesting side trips was a visit to St. Helena, where relics of the Emperor Napoleon are still shown. "It is a difficult place to land and equally as difficult to embark. The Emperor had little chance of escape there," Mr. Pendray said.

They traveled over a wide area in Africa, visiting Johannesburg, Ladysmtih, Rhodesia, the famed Victoria Falls, the Belgian Congo, Lake Tanganyika, German East Africa. From Nairobi they went to Jin Ja and Lake Victoria, where the Nile begins. They traveled down the mighty river eight days before taking an exceptionally well-serviced train to Cairo.

VISITED MOSQUE

From there they visited Haifa, port of Jerusalem, and journeyed by motor car through Tripoli to Istanbul (Constantinople.) Here they toured the old palace of the Sultans, where they saw much gold and gems. Here, too, they were privileged to, see a service in a mosque.

They went from Athens, through Austria and Germany to Antwerp, and so to London. Due to the dispatch with which they made the trip, they had little chance to study European conditions, although Mr. Pendray declares he took many photographs. "I hope they all come out," he commented.

BRITISH CRUISER LANDS MARINES

Continued from Page 1

was suspended today as strikers invaded this city for the first time. Hundreds of citizens were sworn in as deputies. One person was killed here and four injured when police fired on a mob outside the Transport Building.

Deserted automobiles lined the highways throughout the island. Service stations were closing because of lack of gasoline, as European employees of the oil companies worked frantically to check flow from oil wells, much of which was going to waste. Their wives already had fled to Port of Spain for safety.

Police and volunteers, heavily armed and in strong groups, patroled the affected areas in lorries, occasionally clashing with the strikers. Looting of homes and business houses continued at San Fernando and in the interior.

FIRE ON MOB

Today's death here was the first in Port of Spain itself as the strike fever which had gripped Trinidad, since riots late on Saturday night, spread. Work was stopped by men employed at the new Treasury Building and police and heavily-armed guards fired at a mob in front of the Transport Building.

Police were still hunting Uriah Butler, negro labor organizer in the Fyzabad area, where the rioting first broke out as the aftermath of this tropical island's first sit-down strike.

ALL READY FOR LARGE DISPLAY

Victoria School Board Event To Be Held in Royal Athletic Park Today

Victoria School Board's contribution to the city's seventy-fifth anniversary of incorporation will take the form of a gigantic physical education display in Royal Athletic Park at 2:15 o'clock this afternoon. Nearly 3,700 public school and Victoria High School students will participate. The event was planned by George H. Deane, municipal inspector, and Major A. C. Hinton, supervisor of physical education.

Music will be furnished by pipers from the First Battalion, Canadian Scottish Regiment; 5th (B.C.) Coast Brigade Band and George H. E. Greene's Boys' Band. Decorations will comprise a huge sunburst surmounting a stage, shields, flags, and red, white, blue and gold bunting. No effort has been spared to make the display the largest ever held under auspices of the school board. It is primarily designed to demonstrate the modern trend and graceful control of modern physical education.

PROGRAMME GIVEN

Following the singing of "O Canada," pupils of Grades I and II will give mimetic exercises.

Other items on the programme include Swedish drill by school cadets; folk dance, "Haymakers," junior girls; color drill, senior girls of Oaklands and South Park Schools; "Allegiance to the Crown," interpretive dance; Danish exercises, Grades III to VI; flag drill, boys of Boys' Central, Sir James Douglas and George Jay Schools; folk dances, "Durham Reel," "Merry, Merry Milkmaids," intermediate boys and girls; club swinging, boys and girls of Victoria High School, and a folk dance, "Dashing White Sergeant," senior girls.

U.S. GOLF TEAM WILL WORK OUT

PLYMOUTH, England, June 22 (AP).—America's Ryder Cup golf team reached England tonight and left immediately for London to begin practice for the international matches against British pros at Southport June 29-30.

Walter Hagen, non-playing captain, who has been touring Australia and India, is to meet the team in London tomorrow.

The team is composed of Horton Smith, Henry Picard, Sam Snead, Gene Sarazen, Denny Shute, Ralph Guldahl, Ed Dudley, Johnny Revolta, Tony Manero and Byron Nelson.

Lead Mixed Tourney

DUNCAN, June 22.—Forty-eight golfers entered the popular twilight foursomes at the Cowichan Golf Club yesterday, the winning couple being Mrs. A. S. Irvine and Prevost, with a gross 47, handicap 12, net 34.

Announcements

Beware of Depilatories! — Paste! Powder! Wax! Liquids! or Pumice Stone. They all merely remove the hair temporarily, which, sooner later, returns, growing stronger and stronger all the time. Advertisements to the contrary are but to sell these preparations. Electrolysis alone is the absolutely permanent cure. It is the one method which has the unqualified sanction of the medical profession all over the world. Call for booklet. Miss Hanman, 503 Sayward Building. Phone G 7642.

Women's Canadian Club—Luncheon for Lady Floud, Empress Hotel, Friday, June 25, 12:30. Tickets on sale, 85c, June 19 to June 24, at Fletcher's Music Store and Owl Drug Store.

I.O.D.E. Allies Chapter Annual Flannel Dance, Tuesday, June 29, Deep Cove Hall. Len Acres' Orchestra, 9 p.m. Tickets, 75c.

Prepared From a Secret Formula, Eczaderm, a medicinal preparation for eczema, on sale at all drug stores.

The Chalet, Deep Cove—Chicken dinners, Devonshire teas. Sidney 82F.

Sidney Hotel, Sidney, B.C. Fried chicken dinner served every day, 75c.

For that much-needed change! The Forest Inn, Shawnigan Lake.

Harry S. Hay, Optometrist, Office 109 Campbell Building. E 9621.

Seagirt, East Sooke — Ideal for a holiday. June rates. Phone 8R.

City and District

Rowboat Is Found—Police report that a flat-bottomed rowboat painted grey has been found on a beach a short distance west of Wildwood Avenue.

House Robbed—Two silver-plated casseroles, a quantity of drapes, bath mats and canned goods were stolen from a house at 664 Head Street, Esquimalt police report.

Sunshine Camp—Alderman James Adam will officially represent Mayor Andrew McGavin at the opening of Fred Landsberg Sunshine Camp, Sooke, at 3 o'clock this afternoon.

Will Meet Tomorrow—A meeting of Local No. 101, Truck Drivers' and Helpers' Union, will be held tomorrow night at 8 o'clock in the Trades and Labor Hall.

Visiting Harrison — Hon. F. M. MacPherson left for the Mainland on Sunday to spend three days in Vancouver before going on to Harrison Hot Springs for a brief visit.

Girl Missing—Police have been asked to help find Myrtle Hanson, fifteen, 842 Fisgard Street, missing from home since May 28. She is described as having fair hair and wearing a brown suit.

To Take Names—Inspector John T. Boulton has instructed police to take the names of any youths found creating a disturbance in the vicinity of the Showboat on concert nights.

Lighters Stolen—Loss of a small showcase containing six valuable cigarette lighters was reported to police yesterday by W. J. Clubb, 621 View Street. Lighters were stolen from a counter.

Annual Picnic—The annual picnic of Gorge Presbyterian Sunday School will be held in Mount Douglas Park on Saturday, July 3. Buses will leave the church at 9:30 a.m. and 1:30 p.m.

Wants Light — A letter was received from E. E. Heath yesterday urging the City Council to place a street light on Caledonia Avenue, between Quadra and Blanshard Streets.

Door Damaged—Fletcher Brothers (Victoria), Ltd., informed police yesterday that the door of their premises at 1130 Douglas Street had been damaged by removal of a piece of trimming and crosses scratched on the varnish.

Ward One Liberals — On Friday evening, at 8 o'clock, the Ward One Liberal Association will meet in the Liberal Headquarters, Government Street. Is is planned to have speakers present. All members are requested to attend.

Liberals Meet—Ward Two Liberal Association held its concluding meeting of the present season in the Liberal headquarters last evening. The next meeting will be held in September. M. C. McPhail was in the chair.

Makes Offer—An offer of $250.30 and accrued interest has been received from Lee Due, 1030 Pembroke Street, for the city's interest in part of a lot on the south side of North Park Street, between Blanshard and Quadra Streets.

Inquest Today—An inquest into the death of James Craddock, killed instantly when struck by the falling limb of a tree on the new Esquimalt naval project Monday afternoon, will be held by Dr. E. C. Hart, coroner, in Sands Mortuary, Ltd., at 10 o'clock this morning.

Cabinet Meeting Waived—In the absence of Premier Pattullo and several members of the Cabinet, the customary Tuesday meeting of the Provincial Executive was waived yesterday. Premier Pattullo is expected back today from Harrison Springs.

No Objection—A letter was received at the City Hall yesterday from Col. J. H. McMullin stating that he had inspected Thetis Lake property sought by Victoria Police Revolver Club to establish a pistol range, and offered no objection to the plan.

Greater Victoria—The question of a Greater Victoria scheme will be discussed by Victoria Ratepayers' Association executive at 8 o'clock next Tuesday evening during a meeting in the City Hall committee room. John Dean will speak on "Taxation."

Indian Club Swinging—Students from the Victoria High School have been rehearsing for a colorful display of Indian Club swinging for this afternoon's school pageant at Royal Athletic Park. Boys and girls participating are asked to meet at the Victoria High School gymnasium at 1:15 p.m.

Dog Attacks Woman—While the mother of Mrs. W. Lothian was standing on the lawn of the family residence, at 1228 Oscar Street, Monday afternoon, a police dog attacked her and tore a kitten from her arms. The animal then broke the kitten's back, police report. Constable Joseph Addison located the animal's owner.

Sunday School Outing—The annual picnic of St. Alban's Sunday School will be held on Saturday from 2 to 7 p.m. at the Willows Park. Parents and all members of the congregation are cordially invited to attend. There will be games and races for the children, and the teachers will provide hot water for the tea.

Car Strikes Pole — While driving east on Jutland Road, about to turn south on Burnside Road yesterday morning, an automobile driven by Frank Hall, 540 Manchester Road, struck an electric light pole and damaged both pole and machine, he reported to police. Mrs. Hall, a passenger, was badly shaken and received a facial cut.

Rose Show Canceled—The thirteenth annual Rose Show, which was to have been held Saturday in the Crystal Garden, has been canceled because of inclement weather, H. C. V. Macdowall, secretary, announced yesterday. "We would have postponed the event, but the committee decided it was inadvisable to do so, since we were so close to the Summer vacations," said Mr. Macdowall.

To Address Chamber—Hon. Dr. S. F. Tolmie, M.P., will address members of the Victoria Chamber of Commerce at the annual meeting to be held in Spencer's dining-room at 12:10 p.m. Monday. He will speak on matters concerning the city which have been dealt with by Federal authorities during the past year, particularly port dues, aviation, the free port issue, and a new Federal building for Victoria.

Cars in Collision — Automobiles driven by Lorne Ferriday, 2103 Oak Bay Avenue, and Cyril Tomlinson, 3422 Bethune Avenue, were extensively damaged when they collided Monday afternoon at the intersection of Belleville and Douglas Streets, police report. Mr. Tomlinson sustained a wrenched left shoulder. Constables P. W. Richards and Benjamin Acreman attended.

B.C. Returns Later—Electoral officials of the province commenced the official check of election results yesterday at most centres, and will report to the deputy provincial secretary by wire as soon as their tallies are complete. In most instances the official check will require several days, extending to perhaps two weeks in the case of Victoria, where counting of the actual ballots begins at 9 a.m. today at Room 207 Central Building.

Applications Received—Provincial forest training applications mounted to 400 this week, and mines training applications to 100, according to Provincial officials yesterday. There is still room under each scheme for young men between the ages of eighteen and twenty-five who wish to learn something of the primary industries of the province with respect to forestry and mining. Applications are being received at employment agencies of the province.

Support Forum—A resolution supporting the plan for the proposed forum, to be erected by the local Gyro Club, was passed by the Kiwanis Club at its luncheon held yesterday at the Victoria Golf Club. Two members will be appointed by the club to serve on the forum committee. Rev. E. F. Church was the winner of the putting competition held in conjunction with the luncheon. He had a score of thirty-five. A. Dowell, with two holes in one, carried off top honors for the most aces in the competition. A. Dowell, vice-president, was in the chair.

Letters to the Editor

No letter to the Editor will be inserted except over the proper signature and address of the writer. This rule admits of no exception. No letter should exceed 500 words in length.

GOLD AND VALUES

Sir,—Few will share your opinion that Ricardo has corrected any muddle-headed thinking by stating that gold is "the measure of value" as judged by currency. Without a reference to commodities or ratio, it is difficult to see how he finds value. The situation, as Neville Chamberlain recently said, made it necessary "to provide security against those violent fluctuations in the value of gold as expressed in terms of commodities which have occasioned so much disturbance in recent years." If gold is the standard or measure, then commodities must fluctuate in terms of it, but if gold fluctuates in terms of commodities then commodities are the standard.

In England since 1931 the pound has not been convertible into gold but into commodities, and while the general price level has kept fairly stable the price of gold has risen from 85s an ounce to 140s. If gold had been kept at 85s, commodities would have had to fluctuate in terms of gold. Now no one has been any the worse for gold fluctuating in terms of commodities, but the reverse condition would have probably caused a revolution.

It is reasonable, then, to assume that commodities are the standard, and not gold.

One of the elaborate fictions which the money power, as Lord Milner described it, has perpetuated is that the basis of currency is gold, whereas the quantity of gold held at no time bears any necessary relationship to the volume of currency. Neither Leaf or McKenna of the Midland Bank had any illusions about it, and the latter described it as "a superstitious belief in the virtue of a useless metal." In reality the value of gold is given to it by the obligations which governments have imposed upon themselves to buy it in unlimited quantities with their local currencies at a fixed fancy price.

Local currencies having bought gold are then alleged to derive their value from the value which they themselves created. The mental process, as Leigh says, is identical with that of the African savage who, having himself created a fetish, believes that his continual existence thereafter is conditioned by the will of that fetish.

The value of local currencies in terms of commodities depends upon the quantity in which they are issued, and not upon the material of which they are made. That money can be converted into gold is pure fiction, as the volume of money, including bank credit, is far in excess of gold holdings. This was demonstrated in England in August, 1914, when there was a run on the banks, who appealed to the Government to save them by moratorium. As to why banks keep gold, Sir Basil Blackett, a director of the Bank of England, said it is probably "because the banks think that people think they ought to keep gold, or even because the banks think that people think that the banks think they ought to keep gold."

As a regulator the fortuitous arrival and departure of gold is completely unscientific and has little connection with the needs of producers and consumers.

Under the rules of the International Gold Standard such arrivals and departures should witness a corresponding expansion or withdrawal of money, yet we know that neither France or the U.S.A. have done this, having had the good sense not to sabotage their industries to satisfy banking theory.

The money power, knowing people in some mystic way associate gold with confidence, has kept alive the illusion, but the bulk of the money today has no physical existence even in the form of paper, but is imaginary money created by the banking system, put into circulation only by being borrowed at interest and then conveyed from account to account by book entry through the instrumentality of cheques.

A. H. JUKES, Major.

"Vines," Saanichton, B.C., June 21, 1937.

DANGEROUS CYCLE RIDING

Sir,—In a recent issue of The Colonist a letter appeared re car suction and bicycles, etc. With the writer's remarks I have no quarrel. However, there are three things regarding bicycles that should stop. (1) The high speed of motorcycles in dangerous places. (2) Riding without a hold of the handlebars. (3) Riding without lights at night. These three types of cyclists are a real source of danger, especially to motorists, as well as pedestrians, and should be stopped.

A. H. McPHERSON.

R.R. 4, Victoria, B.C., June 21, 1937.

DISCHARGE OF CARGOES

Sir,—Re the refusal of American deck hands to furnish steam for winches in order that cargo consigned to Victoria may be unloaded here, it should be pointed out that Vancouver longshoremen have for months moved cargoes from such boats by the simple expedient of supplying their own steam from an adjacent tug. It seems incredible that a cargo may be consigned from the Orient to Victoria, the freight paid, the discharge of same ordered by the captain, and Communists aboard the ship countermand that order and the cargo is carried back either to the Orient or to the United States. When a British captain gives an order, that order must be obeyed or things pop. What America wants is more discipline, not for the skipper but for the crew.

WALTER FOSTER.

Colquitz, B.C., June 22, 1937.

SETS CASTING MARK

CHESTER, N.S., June 22 (AP).—Kenneth Knapp, seventeen-year-old Norwalk, Conn., youth, established what was said here to be a fly-casting record for Canada today when he cast a distance of 134 feet with a 5¾-ounce rod.

The cast was made at Owl's Head Rod and Gun Club competition.

CANNERY WOMEN CLASH

RICHMOND, Calif., June 22 (AP).—Women clashed here today in an outbreak of violence at a cannery. Florence Snelling, thirty, suffered a fractured left leg. Millie Cook, eighteen, was bruised when she was run down by an automobile. Three persons were arrested on charges of malicious mischief and disturbing the peace.

In Toronto there's an office building with no mail chute, and you have to go downstairs to post letters.

One of the bond outfits there got a new office boy and gave him some stuff to mail. He was gone a long time and it developed he'd been to the postoffice.

"You don't have to go there to mail letters," one of the partners told him. "You mail them downstairs in the lobby."

The boy looked as if he thought he was being kidded. "Nothing doing on that one," he came back. "The lobby's in Ottawa."

Only Connor Has the "Thermo" Tub

For your own satisfaction during all the years you will use your washing machine . . . get Connor with the exclusive "Thermo" tub feature. It is three-ply insulated and it keeps the water hot to the end of the wash. There are many Connor models, priced on easy terms, from

$89.95

FLETCHER'S
1130 DOUGLAS ST.

CLOCK SPECIAL, $2.85
Eight-Day Kitchen Plate Clocks. Assorted colors: Reds, blues, greens, yellows. Guaranteed. Hurry: This week only.
653 YATES ST. WENGER'S LTD. PHONE E 5521

BUSES - BUSES - BUSES
All Over the Continent
NEW LOW FARES—NEW SUPER COACHES
North Coast Lines, Pacific Greyhound Lines, Washington Motor Coaches, Union Pacific Stages
TICKETS AND INFORMATION
GRAY LINE TRAVEL BUREAU
756 YATES ST. E 3833

You Owe Yourself Protection Through
Fire INSURANCE Automobile
ELSIE B. RICHARDS
Suite 7, Metropolitan Building, Opposite Postoffice
PHONE EMPIRE 7722

SPECIAL
INSIDE FIR
$3.75 PER CORD In 2-Cord Lots
Colwood Wood Co., Ltd.
728½ Fort Street G 4044

SALE
Reconditioned Watches
New Watch Guarantee
$3 and Up
Pacific Jewelry & Loan Co.
Licensed Pawnbrokers
1212 Broad St. (Opp. Colonist)
G 2724

WOOD AND COAL
SAWDUST
J. E. Painter & Sons
PHONE G 3041
617 CORMORANT ST., VICTORIA

CHOICE IS YOUR PRIVILEGE • QUALITY IS YOUR RIGHT
You make sure of fine quality when you select
SEAGRAM'S OLD RYE WHISKY
A product of the House of Seagram—Distillers since 1857 of the world's best known Canadian Rye Whisky
or
VICKERS' LONDON DRY GIN
This famous old brand was first distilled in 1750 and for nearly 200 years has commanded a high place in the favour of users of fine Gin at a reasonable price.
25 oz. $2.15 13 oz. $1.15
25 oz. $2.25 16 oz. $1.50
DISTILLERS CORPORATION LIMITED MONTREAL
JOSEPH E. SEAGRAM & SONS LIMITED WATERLOO, ONT.
BC-1

This advertisement is not published or displayed by the Liquor Control Board or by the Government of British Columbia

Be sure to say
DEWAR'S
TO GET THE BEST SCOTCH

This advertisement is not published or displayed by the Liquor Control Board or by the Government of British Columbia

Social Activities and Notes of Personal Interest

Resignation Followed by Presentation

The resignation of Mrs. A. Slater as president of the Women's Union of First Baptist Church was received with regret at the monthly meeting of the union, held in the ladies' parlor of the church on Monday. Mrs. Slater, who has for the past two and a half years been president of the union, was presented with a sheaf of roses and an address of appreciation by Mrs. George Bishop, on behalf of the members.

A presentation of a silver sugar and cream service was also made to Mrs. Slater by Mrs. M. Richardson, on behalf of the executive of the church, the Women's Union and the Second Mile Club. Mrs. Slater will be missed by her circle of friends in the church.

Mrs. Slater presided over the business meeting, which included the hearing of splendid reports on the recent Baptist convention in Vancouver by Mrs. Richardson and Mrs. Bishop. Mrs. Ridout led in the devotional period.

Tea was served after the meeting, the table being centred with yellow columbine in an amber bowl. Mrs. George Reynolds and Mrs. A. E. Taylor poured tea and assisting in serving were Miss Meadows, Mrs. Richardson, Mrs. Bishop and Mrs. Holmes.

Beaver Club Enjoys Dance

The Beaver Club of the Hudson's Bay Company held its first flannel dance of the season last evening at the Royal Victoria Yacht Club. The affair was a great success, about 200 guests attending. The ballroom and verandas were gay with Summer flowers and the buffet supper tables had been attractively decorated with pinks and roses.

A popular five-piece orchestra was in attendance and in addition to the programme of up-to-date as well as old-time dance music, the musicians introduced two novelty numbers, "O Sole Mio" a moonlight number, and "Leilani," both of which were enthusiastically applauded.

Mr. A. J. Watson, manager of the store, and Mrs. Watson were welcomed as special guests during the evening.

The committee responsible for the success of the dance included Mr. H. Ward, chairman; Mrs. Leonard, Misses Irene Williams, Violet Mylrea, Peggy Silburn and Messrs. C. Nicholls, B. Atkinson, J. Chambers, H. Attwill and Don Fish.

Sylvanglen Camp Opens on July 4

Sunday, July 4, will be the opening day at Sylvanglen Cottage, Glen Lake, the Y.W.C.A. camp. An invitation has been extended to girls of all departments of the Y.W.C.A. to attend the opening celebration, in which a number of the board members and committee will also take part.

During the afternoon there will be an open-air service beside the lake, with a talk by Mrs. W. E. Stevenson, and music. The possibilities of the cottage and grounds will be explored. Miss Margaret Ryan, the director, and Miss Betty Copeland, the camp nurse, will welcome the guests. Those making the expedition are asked to bring their picnic lunches, and tea will be supplied.

The chartered Vancouver Island Coach Lines coach will leave the Y.W.C.A. at 1:30 o'clock and accommodation is limited to thirty passengers. Those intending to go are asked to communicate with the Y.W.C.A.

GARDEN FETE POSTPONED

The garden party arranged for today by the Past Matrons' and Patrons' Association, Order of Eastern Star, at the home of Mr. and Mrs. Rippingale, Foul Bay Road, has been postponed until a later date.

Victoria Golf Club Captain

—Photograph by Robert Fort.

MRS. C. W. PANGMAN

Ladies' captain of the Victoria Golf Club, who is convener of the bridge party which is to be held at the clubhouse, Oak Bay, on Friday at 8:30 p.m. Assisting Mrs. Pangman on the committee are Mrs. R. J. Tyhurst, Mrs. Arthur K. Mitchell, Mrs. L. O. Howard, Mrs. W. A. R. Hadley, Mrs. J. D. Laurie and Mrs. H. A. Tomalin.

Clubs and Societies

Metropolitan W.M.S.

Rev. W. H. Gibson was the speaker at the meeting of the Metropolitan Women's Missionary Society held at the home of Mrs. Arthur Lee, 535 Trutch Street, on Monday, when about fifty-five members and their friends were present. Mr. Gibson's story of work among the West Coast Indians, covering a period of more than forty-five years, greatly interested his audience, and he maintained that Metropolitan Church had been one of the greatest factors in establishing Christian teaching among the natives. The programme was convened by Mrs. E. Crummy's group. In the absence of the president, the chair was occupied by Mrs. W. L. Smith, first vice-president. Miss F. Braik read the minutes of the last meeting. Mrs. J. T. Taylor reported four letters written and two received. The treasurer's report was given by Miss E. Harte, and Mrs. F. T. Cliff, strangers' secretary, reported 127 calls made in the past month. Miss M. Harte gave an encouraging report of associate helpers. A second speaker during the afternoon was Mrs. A. Sullivan, who reviewed "Far Horizons." An interesting feature of the afternoon was the presentation to Mrs. F. E. Church by Mrs. J. T. Taylor of a bouquet of roses. Mrs. A. J. Daniels expressed the members' regret at Mrs. Church's impending departure, and cordial good wishes were extended. A gift was also presented to Miss Enid Church, Mrs. Lee, in making the presentation, particularly speaking of the fine work Miss Church had given through the Mission Circle. Mrs. A. Akhurst conducted the devotional services. The musical part of the programme was contributed by Miss Dorothy Parsons, who, accompanied by Miss Maquinna Daniels, sang two numbers, and by Miss Evelyn Harper, who played a pianoforte solo. During tea, Mrs. W. L. Smith and Mrs. W. H. Whiteley presided at the urns, the Mission Circle providing the servers.

St. Andrew's W.M.S.

The monthly meeting of the Women's Missionary Society of St. Andrew's Presbyterian Church was held in the lecture room of the church on Monday afternoon, Mrs. William Ellis, the president, in the chair. Mrs. H. Warren, Mrs. R. A. Brown and Mrs. J. R. Eldridge gave detailed statements of various branches of the auxiliary work. It was decided that the July meeting would take the form of a social gathering on July 19 at the Japanese Gardens, the Gorge. Strong appeals were made for funds to fulfil the supply allocation which was now due. Mrs. A. G. Macdonald gave an account of the current events in the mission field. Mrs. A. A. MacKinnon gave an address on the mission work in Ontario. Votes of thanks to the two speakers were given by Mrs. J. P. Dempsey.

* * *

First United W.M.S.

The regular meeting of the First United M.S. was held on Monday afternoon, with Mrs. A. Chisholm, the president, in the chair. Mrs. A. M. Naismith was in charge of the devotional, and spoke on the subject, "What Christian Stewardship Means to Me." Letters were read by the corresponding secretary, Mrs. R. Wilson. Quarterly reports were received. Miss J. Rattray reported large numbers of cards and magazines being mailed. Mrs. M. L. McLennan said many strangers and sick had been visited. The president announced the "Leaders' Course" would be conducted at St. Andrew's-Wesley Church, Vancouver, September 21-24, and expressed the hope many would plan to attend. An invitation to a silver tea on June 24, at the Oriental Home was received from the Metropolitan W.M.S., Mrs. H. Gibson, former missionary at Bella Coola, gave an interesting talk on the work being accomplished at the hospital there.

* * *

Guild of Sunshine

The monthly meeting of the Guild of Sunshine, Saltspring Island, was held recently at the home of Mrs. Cross, Ganges, the president, Mrs. G. J. Mouat, in the chair. The financial report showed a balance of $141 in hand. The representatives to the Gulf Islands Hospital, Mrs. M. P. Mouat and Mrs. E. Parsons, reported the purchase of sheets, pillow cases, bed spreads, dresser runners and crockery for the Sunshine Guild ward. At the next monthly meeting, which will be held at the Summer camp of Mrs. E. Parsons on Ganges Harbor, there will be a small miscellaneous stall. The tea hostess for the afternoon was Mrs. Cross, assisted by Mrs. Noon.

* * *

St. Michael's W.A.

St. Michael's Junior W.A., Royal Oak, held a silver tea and last gathering before the holidays at the home of Mrs. Young, West Road, on Monday afternoon. The stalls of home cooking, candy, etc., were well patronized. The elder girls served tea and the younger ones sold the candy. Miss Checkley, Mrs. Wickens and Miss Oldfield were presented with flowers. The Misses Barbara and Joyce Heal were presented wth flowers. The Misses Barbara and Joyce Heal presented Mrs. Quick and Mrs. Young each with a cup and saucer, a bouquet of flowers and a card signed by the members. After tea, the children played games on the lawn.

* * *

Flower Guild

Metropolitan Church Flower Guild held its last meeting for the present season at the home of Miss Hazel McPhee, 320 Moss Street, recently. In the absence of the president, Mrs. Hetherington, Mrs. T. R. Berry took the chair. Members of the guild also met on Sunday evening, after church service, at the home of Mrs. Hetherington, when a presentation was made to Mrs. E. F. Church, who will leave shortly for Vancouver. The first meeting in the Autumn will take place on Tuesday, September 20, at 536 Trutch Street, when Mrs. Arthur Lee will be hostess.

* * *

Presbyterial Executive

The Presbyterial executive of the Presbyterian W.M.S. will meet in St. Andrew's Church lecture room at 8 p.m. on Friday. The meeting has been arranged in the evening in order that young business women may attend.

* * *

Mothers' Meeting

Mr. Cyril Brooks, missionary from the Philippine Islands, will be the speaker at the mothers' meeting tomorrow afternoon at 2:30 o'clock at the Oaklands Gospel Hall. All women are invited.

* * *

Silver Tea Today

The Ladies' Aid of the Church of Our Lord, Free Church of England, will hold a silver tea this afternoon from 3 to 6 o'clock at the home of Mrs. E. Heddle, Heywood Avenue.

* * *

Picnic Postponed

The picnic which was to have been held by the Native Daughters of British Columbia, Nost No. 3, tonight at Cadboro Bay, has been postponed indefinitely.

* * *

Navy League W.A.

The Women's Auxiliary to the Navy League will hold its regular meeting on Friday at 2:30 p.m. in the Naval Veterans' rooms, 1400 Broad Street.

* * *

Kings' Daughters

The district meeting of the King's Daughters has been postponed until the end of August.

A MONTH OF Greater FOOD Values

By shopping regularly at your friendly Safeway you will save money on all your food requirements . . . it will pay you to invest a few minutes of your time and check the many values listed below . . . buy all your food supplies from your Safeway for one month, keep your receipts, add the total then compare with what you have been paying . . . see how much you save.

PRICES EFFECTIVE WEDNESDAY TO SATURDAY, JUNE 23-26 INCLUSIVE

MEAT PRICES—WEDNESDAY ONLY

STEAKS Round, Sirloin, Club lb. 18c

RUMP ROASTS BEEF ..... lb. 18c

Pot Roasts, Hamburger, Stew Beef, Beef Sausage lb. 10c

SPRING LAMB

Breasts lb. 15c Shoulders lb. 20c

LEG OF LAMB, whole ..... lb. 28c

FREE 1 Glass Tumbler with each purchase of 2 pkgs. Kellogg's Pep ..... All for 23c

COFFEE Rich, fragrant, distinctive. Ground fresh only at moment of purchase. Airway. Rich, mellow ..... lb. 27c

BUTTER First Grade Alberta ..... 3 lbs. 85c
TEA Max-i-mum Orange Pekoe ..... lb. 39c
BACON Sliced Side, ½-lb. pkg. ..... 2 for 25c
MARMALADE Empress, 4-lb. tin ..... ea. 39c
PECTIN Jels Rite ..... bottle 19c
ROMAN MEAL Dr. Jackson's ..... pkg. 28c
SHREDDED WHEAT ..... 3 pkgs. 25c
PEACHES Lynn Valley, 2's, squat tin ..... ea. 15c

IF YOU CAN'T SLEEP AT NIGHT drink OVALTINE SPECIAL Small 38c Medium 58c Large 98c

KETA SALMON—Cute, No. 1 tin ..... 2 for 15c
PINEAPPLE JUICE—Libby's, 13-oz. tin ..... ea. 10c
SANDWICH SPREADS—Hedlund's ..... 3 tins 25c
PEAS—Royal City, Sieve 5, No. 2 tin ..... ea. 10c

WEDNESDAY ONLY

RASPBERRY JAM Aylmer, with added pectin; 32-oz. jars (limit 1) ..... Ea. 19c
CORN FLAKES Kellogg's (Limit 3) ..... 3 Pkgs. 19c
TOMATO JUICE Sunripe, No. 2 tin (Limit 6) ..... 3 for 25c
CORNED BEEF El Rancho (Limit 2) ..... Tin 10c

SPRATT'S
Bird Seed, 17-oz. pkgs. ..... each 15c
Ovals, Mixed, 2½-lb. sacks ..... each 29c

COCOA
Cowan's, ½-lb. tins ..... each 13c

PANCAKE FLOUR
Aunt Jemima ..... pkg. 17c

PINEAPPLE Crushed, sliced or cubes ..... 3 tins 25c

SOAP DEAL 1 Cake Lifebuoy Soap, 1 pkg. Lux, large Bath ..... for 24c

SOAP Sunlight—The Soap of Purity ..... ea. 5c

TOMATO CATCHUP—Ashcroft, 13-oz. bottle ..... ea. 9c
VINEGAR—Royal Purple English Malt, 26-oz. bottle ..... ea. 19c
CUSTARD POWDER—Bird's ..... pkg. 10c
LEMONADE POWDER—Grantham's Crystal ..... pkg. 12c

STOVE POLISH Nonsuch ..... bottle 15c
FLY COILS Gorgan ..... 4 for 5c
CLEANSER Royal Crown ..... tin 5c
WAX PAPER 40 Sheet ..... pkg. 7c

WED. ONLY FRUIT AND VEGETABLES

GREEN PEAS New, Local. Full pods ..... 4 lbs. for 25c
POTATOES New, Local. Fresh dug ..... 7 lbs. for 25c
NEW BEETS, Local ..... 3 bunches 10c
CARROTS, New, Local ..... 3 bunches 10c
ORANGES, Family size ..... doz. 19c
GRAPEFRUIT, Sunkist ..... 6 for 25c
LETTUCE, Local, extra large 5c
TOMATOES, Local, desserts ..... 2 lbs. 35c
STRAWBERRIES ..... 3 boxes for 25c

We Reserve the Right to Limit Quantities ● Safeway Stores, Ltd., 707 Fort St.

SAFEWAY STORES

STRING SUITS 2.98
Smart Styles in Pastel Shades
A. K. LOVE, LTD. 708 View Street Up From Douglas

Trade In Your Old Furniture AT THE Home Furniture Co. 825 Fort E 9921

Embroidered Floral Motifs by Mayfair

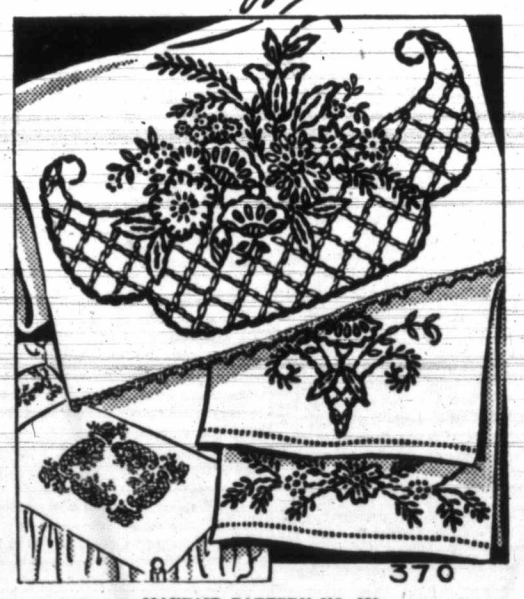

MAYFAIR PATTERN NO. 370

Lattice work and flowers are here combined to make a motif you will love to work, and one you can use for a bedspread, a runner, towels, vanity set and a decorative pillow. Any number of color schemes are lovely and the stitches used are the simplest of all. Equally effective on white, natural or dark linens.

The pattern includes four large motifs, four triangular sprays, two long sprays for bolster, towels or pillow slips.

DIRECTIONS FOR OBTAINING PATTERNS

To secure this pattern fill in coupon below, being sure to give all particulars. Then send coupon, together with 15 cents, to "Pattern Dept., The Daily Colonist, Victoria, B.C." Allow ten to twelve days for receipt of pattern, which will be mailed direct to you.

Pattern Dept.,
Daily Colonist,
Victoria, B.C.

Please send me Pattern No. ..... size (if for garment) ..... for which I enclose 15 cents

Name .....

Address .....

At the Hotels

DOMINION

Mr. and Mrs. G. McClintick, Los Angeles; Mr. T. W. Robinson, Seattle; Mr. I. B. Helman, Vancouver; Mr. and Mrs. H. J. Duerkop, Salt Lake City; Mr. T. J. O'Neill, Kamloops; Mr. L. N. Paynter, Vancouver; Mr. H. Johnston, Arrowhead, B.C.; Mr. A. B. Robson, Vancouver; Mr. and Mrs. F. B. Streator and family, Salt Lake City; Mr. H. H. Griffin, Smithers, B.C.; Mr. C. Cocks, Mr. J. A. McNiff, Alberni; Mrs. A. J. Bates, Vancouver; Mr. and Mrs. J. Fidiam, San Francisco; Misses L. and D. Whealer, Colfax, Wash.; Mr. H. G. Oakley, Seattle.

Party at Ganges

Mrs. V. C. Best was hostess to about fifteen young guests, when she entertained her pupils from St. Paul's Sunday School, Ganges, at her home, "The Alders." Owing to the unfortunate weather conditions, the garden entertainment; bathing and tennis, had to be eliminated from the programme, but the children enjoyed thoroughly the time spent, following tea, in games in the house and on the veranda.

The prizes for the year were presented by Rev. C. H. Popham, as follows: Senior class prize, Maureen Seymour; senior attendance prize, Peggy Tweedhope; junior class prize, Patricia Jameski; attendance prize, Jimmy and Billy Donkersley. Elsie and Kendrick Price both received a prize after tying for the one for church attendance. Mrs. Best was assisted in entertaining the children by Mrs. Popham and Mrs. A. R. Price. Katherine Popham and Margaret Jane Macintosh were visitors at the party.

Piano Pupils Give Recital

A number of pupils of Miss Eva Vowles, L.Mus., McGill, were heard in a successful recital Saturday evening, at the New Thought Hall, before a large and appreciative audience of both parents and friends. All the performers gave an interesting idea of their selections, and thorough training in every musical particular marked the performance of each pupil.

Examination certificates from the London College of Music were presented as follows:

Honor Certificates — Eileen Ells, Edward Hulford, Dorothy Mackay, Bunty MacKay, Frances Rigby and Marie Vowles.

First-Class Certificates — Beatrice Armstrong, Trefor Jones, Edward Rand and Clifford Rogers. Marie Vowles, a violin pupil of Miss Dorothy Francis, was presented with the London College Medal for having received the highest marks in the 1936 examinations.

PRESENTATIONS MADE

As a token of appreciation on behalf of the parents and pupils, Master Harold Pendray presented Miss Vowles with a handsome gift, together with a dainty corsage bouquet, and from the hands of Miss Margaret Beals, Miss Vowles received a beautiful bouquet of Summer flowers.

The following pupils were heard on the programme: Harold Pendray, June Rowland, Bunty MacKay, Elaine Pendray, Toyo Ono, Douglas Main, Margaret Beals, Dorothy Vowles, Donald Campbell, June Bridges, Clifford Rogers, Patsy Cooper, John Pendray, Edna Dawkins, Eileen Fils, Phyllis Robertson, Ruth Purser, Dorothy Mackay, Frances Rigby, Phyllis Dawkins, Edward Rand, Beatrice Armstrong, Doreen Pendray and Raymond Porter. The Misses Phyllis and Edna Dawkins were heard in a delightful pianoforte duet, and Master Edward Rand rendered two pianoforte solos in his usual accomplished manner.

ENGAGEMENTS

SHIELDS—COOPER

Mr. and Mrs. T. Cooper, 119 Superior Street, announce the engagement of their eldest daughter, Evelyn Loraine, to Mr Bertram Edward Shields, only son of Mr. and Mrs. E. Shields, Colwood. The wedding will take place in July.

SOUTH—SMITH

Mrs. E. Smith, 2553 Shelbourne Street, announces the engagement of her eldest daughter, Myrtle Emily, to Mr. Percival South, youngest son of Mrs. Edward South and the late Mr. Edward South, London. The wedding will take place the end of this month.

WOMEN'S INSTITUTES

ESQUIMALT

Esquimalt Women's Institute will hold a card party at St. Paul's Parish Hall tomorrow evening at 8:15 o'clock. There will be good prizes and refreshments.

ROYAL OAK

The annual strawberry card party of the Royal Oak Institute will be held in the Community Hall on Thursday evening. These parties have been very popular throughout the Winter and Spring months, and a good time is assured at this special function.

GIVE PIANO RECITAL

Pupils of Mrs. Allen Sangster, L.R.S.M., gave a piano recital in St. Martin's Hall for an audience composed of parents and other friends. Many tiny tots made their first appearance in concert on this occasion. The several more advanced pupils showed a high standard of training. The following took part in the programme: Helen Derman, Patricia Smith, Ruth Farquhar, Norma Simmons, Marie Sommerville, Joyce Howard, Nora Rushworth, Betty Stevens, Gordon Perkins, Audrey Stancil, Vincent Townsend, Theresa Perkins, Mary McGregor, Eileen Gardener. Mrs. Sangster herself played, and Nora Rushworth, Gordon Perkins and Theresa Perkins added other items to the entertainment.

VISITORS TO LONG BEACH

Among visitors at Long Beach from Victoria recently were: Dr. McLean, Mr. R. Noble, Mr. and Mrs. Ralph E. Snider, Mr. C. E. Whitney-Griffiths and Mr. A. C. Lokekin. Others were: Mrs. C. David, Port Alberni; Dr. R. Elsey, Nanaimo; Mr. and Mrs. E. C. Wiltshire, Vancouver; Rev. Mr. Springborn, Cobble Hill; Mr. Percy Wills, Victoria, and Mr. T. McDonald, Chemainus.

FOR FREE BOOKLET, "Manual on Home Tinting and Dyeing," by Janet Powers, A.B., write Dept. 46, Box 1050, Montreal

FOSTERIZE YOUR FUR COAT
Give it the protection of this exclusive treatment, exclusive to Foster's, Fur Specialists for over 45 years
Phone E 2514 We Will Call
Foster's Fur Store 755 YATES STREET

Social Activities and Notes of Personal Interest

Social and Personal

Receive Gifts

In compliment to Miss Alice Pye and Mr. Alfred Francis, whose marriage will take place next week, Mrs. Ned Stewart, Thistle Street, and Mrs. Cecil H. Gray, entertained on Monday evening at Mrs. Stewart's home at a surprise party, when members and helpers of Stewart's Old-Timers gathered together to offer their felicitations to the happy couple. After a treasure hunt, the guests of honor discovered an electric mantel clock and a silver sugar and cream set and tray, the gifts being from the assembled guests. Games were enjoyed and prizes won by the Misses B. and Eileen Pye and Messrs. Don Galey and Jack Frampton. The guests included Mr. and Mrs. James Pye, Mr. and Mrs. J. Pugh, Mr. and Mrs. F. Sparks, Mr. and Mrs. E. Viggers, Mr. and Mrs. J. Jackson, Mr. and Mrs. J. Frampton, Mrs. Petrie, Mrs. McGowan, Mrs. M. Johnson, Misses Bessie and Eileen Pye, M. Sparrowhawk, Betty and Mabel Lansdell, Nellis Mertton, Olive Kilby, M. McGowan, Frances Prouse, Helen Stewart, Eleanor Gray, Messrs. Don Galey, Harvey Hill, J. Speedie, Fenton Petrie, Charles and Tom Stewart.

* * *

China Shower Held

In honor of Miss Dora Young, whose marriage will take place in the near future, Miss Eva Phillips entertained recently at a china shower, given at the home of Mr. and Mrs. D. W. Phillips, West Saanich Road. The rooms were artistically arranged with wild orange blossoms, pyrethrums and columbine and the gifts were presented by Joan Booth on a tray which was decorated in primrose yellow and white. Miss O'Connell assisted Mrs. Phillips in serving tea from a table centred with a bouquet of cream roses in a crystal bowl. During the afternoon, Helen Phillips entertained with piano solos and a guessing competition was won by Mrs. A. C. Booth and Mrs. G. L. Massey. The invited guests included: Mrs. L. Young, Mrs. W. J. Quick, Mrs. Burgess, Mrs. E. Boorman, Mrs. H. Smallshaw, Mrs. L. Scott, Mrs. F. Travers, Mrs. A. C. Booth, Mrs. A. D. Grieve, Mrs. G. L. Massey, Mrs. W. Heal, Mrs. G. H. Massey, Mrs. E. R. Heal, and Misses O'Connell, Grace Scott, Gertrude Boorman, Joan Booth, K. Butt and Helen Phillips.

* * *

Bride Is Honored

Members and friends of the Esquimalt Community Club met on Monday evening to honor one of their members, Mrs. S. W. Weeley, a recent bride. The president, Mrs. R. McVie, on behalf of the guests, presented Mrs. Weeley with a Hotpoint toaster. Games and community singing were enjoyed and prizes won by Mrs. S. W. Weeley, Mr. L. Howe and Mrs. W. Petrie. Comic selections were given by Mr. J. Banyard and Mr. H. C. Silburn, and Mrs. Petrie sang a solo. Among those present were Rev. Arthur and Mrs. Bischlager, Mr. and Mrs. R. McVie, Mr. and Mrs. L. Howe, Mr. and Mrs. H. Bennetts, Mr. and Mrs. J. Banyard, Mr. and Mrs. H. C. Silburn, Mr. and Mrs. J. Maynard, Mr. and Mrs. T. Jennings, Mr. and Mrs. B. Derry, Mrs T. T. Wallace, Mrs. G. Deaville, Mrs. R. Lyster (Regina), Mrs. W. Aldridge, Mrs. A. Jubb, Mrs. L. Gibson, Mrs. W. Petrie, Mrs. A. Bentham, Mrs. W. Creed, Mrs. Warr, Mrs. M. Parkes, Mrs. S. Raymond, Miss Ruby Wallace and Mr. J. Holligan.

* * *

Party for Bride-to-Be

The staff of the General Warehouse, Ltd., held a surprise shower on Monday evening, in honor of Miss Thelma Richardson, whose marriage to Mr. Richard Gough will take place shortly. Besides displaying the many lovely gifts, the bride-to-be was presented with a beautiful corsage bouquet of pink rosebuds. The evening was spent in games and music, after which a buffet supper was served. The self-invited guests included Mesdames F. Howland, H. Earle, G. Farmer, M. Gough and R. Wilson, Misses Dorothy Perry, Marjory Chickley, Jessie Oliver, Edna Okell, Alicia Farrant, Eva Young, Dorothy Skelton, Gwen Ball, Joan Cowdery, Isabelle Ord, Agnes Murphy, Mary Stewart, Margaret Clarke, Peggy Davis, Eileen Worth, Doreen Mills, Jessie Buckler, Mabel and Nellie Browitt, Pearl Downsworth, Kay Crowhurst, Grace Beschell, Violet Harrison, Elsie Lavis, Muriel Barker and Muriel Richardson.

* * *

Musical Success

Word has been received from Brighton, Sussex, of the musical successes of Miss Margaret Lennox, a former pupil of Lampson Street School, Esquimalt, who left recently to make her home in England. In the Brighton Musical Festival held in May, she won the challenge cup with eighty-seven marks for ladies' voices, any age; second place with eighty-eight marks in the class for vocal solo for girls under eighteen years; first in duologues, in the class under eighteen years, and was also in the team which won the challenge cup for the best-acted scenes under eighteen years, the team entered by the Brighton School of Music.

* * *

Guests at Empress Hotel

Mrs. S. McDiarmid, Trail, is spending a few days at the Empress Hotel, accompanied by Mrs. E. A. Cleveland and her son, Barney, Vancouver. They have come over to meet Mrs. McDiarmid's son-in-law and daughter, Mr. and Mrs. Frank Fournier, who are arriving today from Bulolo, New Guinea, by the Ss. President Jackson, this being their first visit since their marriage in New Guinea two years ago. Mrs. Fournier has many friends here and in Vancouver, where she attended the University of British Columbia.

* * *

Towel Shower

Mrs. F. Toms and Mrs. W. J. Quick, Wilkinson Road, entertained on Saturday afternoon at Mrs. Quick's home at a tea and towel shower in compliment to Miss Dora Young, a bride-to-be. The gifts were presented in a large white and gold box, topped by a bride dressed in coronation colors. The guests were Mesdames Strutt, M. Young, A. E. Campion, A. Deacon, D. B. Christopher, E. H. Beaney, D. S. Lowe, W. Bassett, J. S. Carmichael, F. Towler and Miss Oldfield.

* * *

Farewell Party

Mr. and Mrs. Stuart Menzies (nee O'Neill), who returned from their honeymoon this week, were given a farewell party on Monday evening at the home of the bride's mother. Music and dancing were enjoyed and refreshments served. Friends of the bride and groom accompanied them to the Ss. Princess Norah at 10:30 p.m., when the couple embarked en route to Port Renfrew, where they will make their home. The groom is a member of the British Columbia Provincial Police.

* * *

To Sail Next Week

After a brief but very enjoyable visit in England, following a lengthier stay in France, Mme. Sanderson-Mongin is once again in Paris, having returned there from London in order to see the Exposition and do a little further sightseeing. She will sail next Wednesday for Canada, en route for Victoria, which she hopes to reach early in July.

* * *

Arrives From Vancouver

Mrs. T. M. Sherwood arrived yesterday from Vancouver to attend the wedding of her sister-in-law, Miss Anne Sherwood, and Lieutenant-Commander A. C. Wurtele, R.C.N., which will take place on Saturday. Mr. T. M. Sherwood will arrive at the end of the week.

* * *

Visiting Up-Island

Among the recent visitors at Sunset Inn, Qualicum Beach, were Mr. and Mrs. E. E. L. Thomas, Los Angeles; Mr. and Mrs. Fish, Federated Malay States; Miss Rant, Victoria, and Mr. and Mrs. B. P. Fuller, Saskatoon.

* * *

Tea Hostess

Mrs. Lorenzo Alexander entertained at a tea party at the Empress Hotel yesterday afternoon in honor of Miss Anne Sherwood, whose marriage to Lieut.-Commander A. C. Wurtele, R.C.N., will take place on Saturday.

* * *

Visitors From South

Miss Harriett M. Soule and the Misses Olive C. and Louis D. Mathews are visitors from Santa Barbara, and plan to spend several weeks here at the Oak Bay Small Charming Hotel.

* * *

Home for Holidays

Mr. William L. Gillespie returned yesterday to his home in Seattle, where he will spend the holidays after completing a successful year of studies here at the University School.

* * *

From Interior

Mrs. P. H. Ansden, accompanied by her little son, Michael, has arrived from Nelson and will spend the next two weeks with her parents, Lieut.-Colonel and Mrs. H. E. G. Clayton, Island Road.

* * *

At Qualicum

Colonel and Mrs. R. Field, Vancouver, and Mr. and Mrs. W. F. Phelps, White Horse, Y.T., paid a short visit to Qualicum Beach on Monday and registered at Sunset Inn.

* * *

Hollywood Visitors

A party of visitors from Hollywood visiting at the Oakbay Beach Hotel includes Mrs. Fitzgerald, Miss Fitzgerald, Mr. Fitzgerald, Miss Florence Boothe and Mrs. Smith.

* * *

To Port Renfrew

Mr. Roland Baird and his brother, Mr. Gordon Baird, who have been visitors here for the past week, left on Monday for their home at Port Renfrew.

* * *

To Attend Meeting

Miss Nora Sherwood and Mr. Reginald Cox left yesterday to attend the provincial annual meeting of music teachers in Vancouver today.

* * *

At Sunset Inn

Mr. and Mrs. E. W. Izard and Miss Margaret Izard are spending a short holiday at Sunset Inn, Qualicum Beach.

* * *

Returns Home

Mrs. William Martin returned yesterday afternoon to her home in Seattle after spending several days here with friends.

To Sing in Seattle

Miss Mae Muir, nurse in Dr. E. M. Kelley's office, will leave for Seattle today to sing at the pageant of the W.B.A.

* * *

Arrive From Montreal

Mr. and Mrs. A. Hatton, Montreal, arrived at the Empress Hotel from the Mainland yesterday afternoon, on a month's visit.

* * *

From Piedmont

Mr. and Mrs. Lee Laird are here from Piedmont, Cal. They are staying at the Oakbay Beach Hotel.

Is Flying to Los Angeles

—Photograph by Associated Screen News.

MISS PEGGY ECCLESTON

Who is holidaying with her parents, Mr. and Mrs. W. G. Eccleston, of Beverly Hills, at the Empress Hotel for the Summer months, is snapped at the hotel just before leaving for Seattle, from where she departs today by plane for Los Angeles to attend the wedding of Miss Marjory McCarthy and Mr. Denis J. Gless, which will take place at high noon at St. Vincent's Church on June 26 in Los Angeles. Miss Eccleston will return to Victoria later in the month.

POLITICAL CRISIS ENDS IN FRANCE

Continued from Page 1

Ministers of State—Albert Sarraut (Radical-Socialist), Maurice Violette (Left Republic), Paul Faure (Socialist).

Finance—Georges Bonnet (Radical-Socialist).

Foreign Affairs — Yvon Delbos (Radical-Socialist).

Interior—Marx Dormoy (Socialist).

Justice—Vincent Auriol (Socialist).

National Defence—Edouard Daladier (Radical-Socialist).

Air—Pierre Cot (Radical-Socialist).

Navy—Cesar Campinchi (Radical-Socialist).

Agriculture—Georges Monnet (Socialist).

Commerce — Fernand Chapsal (Left Democrat).

Public Works — Henri Queuille (Radical-Socialist).

Labor—Andre Fevrier (Socialist).

National Education — Jean Zay (Radical-Socialist).

Colonies—Marius Moutet (Socialist).

Pensions—Albert Riviere (Socialist).

Communications—J. B. Lebas (Socialist).

Public Health — Marc Rucart (Radical-Socialist).

NO COMMUNISTS

No Communists were given portfolios, although today their political bureau in a manifesto renewed previous offers to enter a reorganized Popular Front Government. Communists refused to take portfolios in the Blum Government, but supported it in Parliament.

Entrance of Blum into the Cabinet came as a surprise. Previously it was understood he preferred to resume his position as parliamentary leader of the Socialist Party.

Many members of the previous Cabinet, which fell after the Senate refused it full powers to deal with the financial situation, were retained, some taking new portfolios.

IMPORTANT FIGURE

The most important new figure in the Cabinet appeared to be Georges Bonnet, now Ambassador to the United States, appointed by Chautemps to the Finance Ministry because of "the mission which he has just completed and his special competence in matters of international finance."

Bonnet was scheduled to leave New York tomorrow on the liner Queen Mary for Paris.

Formation of a Cabinet was speedily accomplished after the Socialist National Council voted, 3,972 to 1,369, with fifty-two abstentions, in favor of collaboration.

Opposition to collaboration was voiced by Socialist revolutionary extremists, headed by Charles Marceau Pivert. His followers massed outside the council hall, shouting "Blum to power! Chautemps resign! Down with the delegates!"

A WARM GREETING

When Blum appeared in the street after the decision had been taken, they interrupted singing of the "Internationale" to give him a warm greeting.

Blum and Socialist Secretary-General Paul Faure led the fight for Socialist participation, Blum warning his followers it was necessary to "preserve the past and prepare the future."

The Socialist resolution attacked the Senate, which it blamed for Blum's downfall, reiterated the Socialist call for the suppression of that body and in the meantime urged widening of its electoral basis and restriction of its rights.

The Socialists urged a continuation of Blum's policies, which included the forty-hour week, nationalization of defence industries and liberalization of Bank of France control.

FOUR SENATORS INCLUDED

Four Senators, Chautemps, Sarraut, Violette and Chapsal, are included in the Cabinet. Others are members of the Chamber of Deputies.

Those not members of Blum's Cabinet are Sarraut, a former Premier; Bonnet, Queuille and Campinchi, a Radical-Socialist floor leader in the Senate.

OFFICERS ELECTED

NANAIMO, June 22.—Dr. R. E. Forester was re-elected president of the Upper Island Musical Festival; John Dick, Duncan, vice-president; R. T. Covenay, secretary-treasurer, and Mrs. H. Anderson, corresponding secretary. The honorary presidents are Hon. George S. Pearson, Nanaimo; Mr. Hugh Savage, Duncan, and Mayor J. Barsby, Nanaimo. Reports showed that the last festival held its own financially and that a small balance is recorded.

Very wide-rimmed yellow straw hats are much in evidence for wear where the wild waves are saying whatever they say. Most of these hats have cone-shaped crowns of printed cotton

Forget You, Never!

By MARGARET GORMAN NICHOLS

CHAPTER XXI

The flakes were thicker. Eden's and Neil's shoulders were covered.

Eden said, "Neil, I'll marry you when you come back from New York and go anywhere in the world with you."

When he kissed her, her lips were cool and soft and sweet. He liked that she had not hesitated even for an instant. No coyness, no hesitancy in Eden.

They looked at each other with complete understanding and smiled.

"If you say so," he said, "I'll stay here and get a job."

"You wouldn't be happy. You'd feel caged. You mustn't change yourself for me."

"It was a lucky night, wasn't it?" He laughed deeply, richly, and brushed the snow from her hair. "If we stay here much longer, they'll have to dig us out. Now," he said, "I want to kick myself for waiting."

"It wasn't a good speech," Eden said. "I could tell it hadn't been rehearsed."

"I'm hard to get along with, I'm warning you. I don't like getting dressed up and I don't play bridge." He kissed her lightly, tenderly this time. "I think if my mother knew about you, Eden, she'd think it all right for us to get married. And my father would like you, too, because you aren't afraid of the future with me—whatever it's going to be."

From his finger he took a plain gold ring. "It was my mother's," he said. "I had to have it enlarged so I could wear it, and I'll have to cut it down for you when I get back. But I'd like you to take it now . . ."

It was too large for her finger, but she held it in her hand.

"I haven't met your mother," Neil said. "Dave said . . ."

And for the first time he thought of David, who loved Eden, too. Was he being fair? "But she loves me, and not Dave," he thought. "I haven't persuaded her. I haven't painted any false pretty pictures. She knows I can't give her what Dave can. I've been honest about everything, and when I come back I'll be honest with Dave. This will be hard on Joanna . . ."

Eden said, "Let's go back and tell my mother now. I don't like secrets, Neil. She'll understand, and she's always said she'd never interfere with me, and when I got married she wouldn't live with me. She likes her own home and she likes to be independent. Let's walk back now and—and tell her."

"When I've kissed you again and still again and told you I love you so, Eden. Happy?"

"I've often wondered about complete happiness. Now I know what it is. This is it. When does your train leave?"

"There are plenty of trains."

Walking back along the white deserted street, he said, "I never realized until now that I've been lonely. There are a lot of things you see and feel and would like to talk about, but you want somebody you love deeply to talk to, somebody who feels about things the way you do. There are various kinds of love. But feeling, thinking, sharing equally is the perfect kind."

Eden turned her head and looked at him. "David said you were tough, but tender. He was right."

Frowning slightly, he said, "Dave loves you, too, Eden. When two friends love the same girl . . ."

"I know. But he can be my good friend, too. What's how I think of him, as a good friend."

On the steps of the little bungalow they hesitated.

Neil grinned boyishly. "I hope she likes me. She can live with us if she cares to. We'll take her along too."

(To Be Continued)

(Copyright, 1937, by Margaret Gorman Nichols)

Peerless Fashion Patterns

Edited by LAURA I. BALDT, A.M.

(For many years Assistant Professor of Household Arts, Teachers' College, Columbia University, New York, N.Y.)

3342

The soft look about this print crepe dress will make you want it the moment you see it. The details as the soft draped front, shirred square shoulders and a most unusual sash arrangement are simply exquisite. The front gored flared skirt will give height.

This easy to wear and easy to make dress is equally charming in plain beige, grey or aqua crepe or in black, navy or brown sheer crepe.

An illustrated sewing chart is included to help you cut and stitch it in an unbelievable short space of time.

Style No. 3342 is designed for sizes 14, 16, 18, 20 years, 32, 34, 36, 38, 40, 42 and 44-inches bust. Size 36 requires 4¼ yards of 39-inch material.

The Summer Fashion Book is filled with lovely designs for everyday wear, which are easy and inexpensive to make.

Pattern Dept.,
Daily Colonist,
Victoria, B.C.

Please send me Fashion Pattern No..... Size.....

for which I enclose 15 cents.

(If Fashion Book desired, enclose additional 15 cents.)

Name .....

Address .....

.....

Patterns available by mail only.

FORMER NAVY HEAD PASSES

Continued from Page 1

In 1921 he was chairman of a committee appointed by the Exchequer to recommend economies in Government.

IN BIG BUSINESS

Soon after the war he retired from political life to devote himself to his wide business interests. Among offices he held at various times were president of the Federation of British Industries and president of the Association of Trade Protection Societies of the United Kingdom.

Born in India, Sir Eric received his early business training in lumbering in the Scuthern United States and working for the Baltimore & Ohio Railway, the Rohilkund & Kumaon Railway of India and the North-Eastern Railway in England.

He was knighted in 1917. Lady Geddes survives with three children.

KEEPING GUARD TO PREVENT REOPENING

Continued from Page 1

with the steel workers' organizing committee.

AREA EXTENDED

The governor, in tonight's supplemental instructions, extended the area occupied by state troops to include Stark County—the Canton-Massilion steel district where seven Republic Steel Corporation subsidiaries are located.

"This is due to the fact that one steel mill has continued to operate during the strike," said the governor's statement, "and under the general orders that mill (Republic's alloy division), is entitled to continue on its present scale."

MOVE TO YOUNGSTOWN

CLEVELAND, June 22 (AP).—President Roosevelt's steel mediation board left for Youngstown, Ohio, this afternoon to talk with Frank Purnell, president of the strike-closed Youngstown Sheet & Tube Company.

Charles P. Taft, chairman, said the board wanted to talk with Purnell about some of the questions raised at yesterday's conference with steel executives about the terms of an agreement with John L. Lewis' steel workers' organizing committee.

Taft implied the basic issue—contract or no contract—was not meant.

WILL MEET BOARD

Taft also announced Eugene Grace, president of Bethlehem Steel; Wilfred Sykes, assistant to the president of Inland Steel; R. J. Wysor, president of Republic Steel, and Purnell, would meet the board here tomorrow at noon.

Tom Girdler, chairman of Republic, had been called to Washington, Taft said, and Wysor would act for him "with full power and authority." The board also would confer with Wysor and other Republic officials at 11 a.m. tomorrow, Taft said.

A garden party will be held under the auspices of the Esquimalt committee of the Girl Guides' Association, at the residence of Mrs. G. P. Clarke, 1074 Munro Street, on Tuesday, from 3 to 6 o'clock. On the lawn, home cooking and candy will be sold. Brief turns by the Guides and Brownies, tea cup reading and other attractions are planned. As the proceeds will be devoted to the Girl Guide campsite fund, the support of the public is urged.

Witty Kitty

By NINA WILCOX PUTNAM

An optimist is a person who thinks he can get through week-end traffic without running into a jam caused by locked bumpers.

Just Say "CHARGE IT"
Alteration Sale
Business as usual — except for much lower prices. Carpenters are busy—lots of confusion and noise—but the prices we're selling for will more than compensate you.
PLUME SHOP, LTD.
747 YATES STREET

One top-notch fashion of the Summer season is the low-back, one-piece divided skirt in floral printed cotton or monotone unbleached muslin. There usually is a matching jacket.

VITTUCCI OLIVE OIL
(Pronounced Vee-two-chee)
Absolutely the Best for Table and Home Uses
(Accept NO Substitutes)

SPICES JAMESONS The Extra Touch
Jameson's High-Grade Spices are noted for their aroma, flavor, purity and full strength. All grocers sell them.

$25.00 FOR YOUR OLD ELECTRIC RANGE

Switch now . . . big savings on all 1937 electric ranges!
FREE INSTALLATION
Step ahead with a sleek, efficient, 1937 model electric range while these savings are in effect. $25.00 for your old model regardless of its condition (or a good offer if yours is a solid fuel stove) . . . free installation in your home . . . only $5 cash and terms so easy you can manage the very best.
SEE OUR WINDOWS!
ABOVE: A new Hotpoint automatic console that is without doubt the greatest range value ever offered. See it at our Douglas Street Store.
B.C. ELECTRIC
OR YOUR DEALER

NOTHING TOO GOOD FOR THEM
That was the cry when they went Overseas in 1914.
NOW all our war-shattered employees ask is a chance to earn a living.
YOUR JOB WILL HELP
The Red Cross Workshop
584-6 Johnson Street Phone E 3513

Your Fur Coat Stored
RELINED - REPAIRED
Moderate Charges
Expert Workmanship
Malleks Limited
Ready-to-Wear and FURS
1212 DOUGLAS ST. E 1033

OXYDOL Large (Limit 2) ..... 17¢
CORN BEEF 1's ..... 10¢
SPAGHETTI RED 16 oz. ..... 7¢
RAY'S 734 Fort St.

Expert Shoe Repairing, One Grade Only, the Best
Pantorium DYE WORKS
Empire 7155

Summer Shoes
In White Buck, White Kidskin and White Fabrics $5.50
For dress, evening and spectator, wear.
CATHCART'S
1208 DOUGLAS G 6111

LIFEBUOY GIVES THE MOST GLORIOUS LATHER! IT'S REAL REFRESHING JOY TO THE SKIN. I ALWAYS RELY ON THIS EXTRA-MILD SOAP TO KEEP ME FRESH AND SAFE FROM "B.O.". LIFEBUOY'S MY BEST FRIEND. IT NEVER FAILS ME —EVEN ON SWELTERING DAYS

FRESHENS, CLEARS COMPLEXIONS
Let Lifebuoy help your complexion to fresher, clearer loveliness! No soap is more gentle to the skin.

Tomorrow! (THURSDAY)
FOR 3 DAYS ONLY

● POSITIVELY ENDS TODAY ●
CLAUDETTE COLBERT ● ROBERT YOUNG ● MELVYN DOUGLAS
IN
"I MET HIM IN PARIS"
Also . . . Cartoon ● Novelty ● News

THREE GREAT STARS IN THE YEAR'S MOST IMPORTANT PICTURE!
THEY EACH ACHIEVE GREATNESS IN THEIR INDIVIDUAL ROLES . . . IN A STORY THAT SHOOK A NATION EVEN TO IT'S HIGHEST PLACES!
DAILY AT 12:32, 2:44, 4:56, 7:08, 9:20

Robert TAYLOR
Barbara STANWYCK
REAL LIFE SWEETHEARTS
"THIS IS MY AFFAIR"
VICTOR McLAGLEN

ADDED!
New Cartoon In Color
"HOUND AND THE RABBITT"
●
"WANTED, A MASTER"
Canine Novelty
●
CANADIAN NEWS

CAPITOL ★

● TODAY (WEDNESDAY) ●
FOR TWO DAYS ONLY
THE MOST WONDERFUL PICTURE EVER MADE!
PRICES: 15¢ 12-1 20¢ 1-5 25¢ 5 On
E 3211
"the GREAT ZIEGFELD"
At 1:44, 4:54, 8:04
WILLIAM POWELL · MYRNA LOY · LUISE RAINER
Frank MORGAN · Fannie BRICE
Reginald OWEN · Virginia BRUCE
Ray BOLGER · Ernest COSSART
ATLAS

Today and Thursday---2 Great Pictures

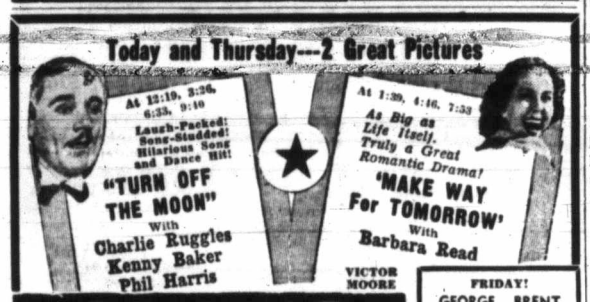

FRIDAY! GEORGE BRENT in "THE GO GETTER"
DOMINION

10¢ 2 to 4 **OAK BAY** 15¢ 4 On
SPECIAL MATINEE
Owing to Tremendous Demand to See
The Complete Coronation Pictures
— PLUS —
"COLLEGE HOLIDAY" JACK BENNY
"Isle of Fury" HUMPHREY BOGART
This Theatre Will Be Opened at 2 o'Clock Today

PLAZA
TODAY ONLY

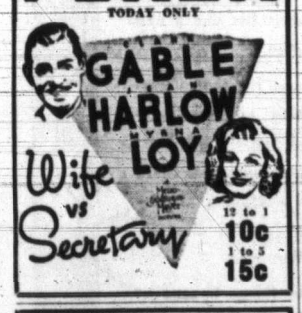

12 to 1 10c
1 to 5 15c

LAST TIMES TODAY
SOVIET RUSSIA'S NEWEST AND GREATEST TRIUMPH!

— PLUS —
BUDDY ROGERS IN "OLD MAN RHYTHM"
ALSO BETTY BOOP CARTOON
PRICES
10c Till 2 · 15c 2-7:30 · 20c 7:30 On
COLUMBIA

Smart customers are demanding slacks for the beach this season. And slacks are as trim and tailored as any man could ask for his trousers.

OPEN TENDERS ON B.C. WORKS

Office Building and Two Houses to Be Built at Barkerville

Tenders for erecting a small office building and two staff dwellings at Barkerville for the Provincial Government were opened yesterday by Arthur Dixon, deputy minister of public works, when the following bids were announced:

Hodgson & Kelly, $13,727; J. N. Dezell & Son, $11,950; Ira C. Jones, $16,245, and Walter Boyd, Norwood Bros., $12,697.

All tenders were referred for analysis and report.

What Today Means

"CANCER"

If June 23 is your birthday, the best hours for you on this date are from 10 a.m. until noon, from 2 to 4 p.m. and from 8 to 10 p.m. The danger periods are from 8 to 10 a.m., from 4 to 6 p.m. and from 10 p.m. until midnight.

If you are wise you will keep your temper under control this day. Anger is a destructive force that can wreck your chance for happiness if you do not guard against its pernicious influence. Be careful that someone's selfish interest is not back of any advice that is gratuitously offered to you this day. Be alert regarding how you commit yourself in writing. Any indiscretion in this respect may have a regrettable aftermath. You may be remembered in a friend's or relative's will, or make money in an unexpected manner. You are probably a lover of outdoor sports and household pets. Work of a theatrical, missionary, educational, literary or secretarial nature, may be the means of your making a financial success. If you play the matrimonial game right you will come out a winner.

If a woman and June 23 is your birthday, you ought to be a sound thinker, very matter-of-fact, and given to expressing your mind in plain language. The friends you make you are apt to keep. You ought to possess an exceptional amount of executive ability, an artistic eye and skillful hands, particularly when it comes to arranging draperies, furniture and pictures. Your greatest fault may be taking things for granted, with the result that you are frequently disappointed, solely by your own process of reasoning. You perhaps like to look backward, recalling and dwelling on unpleasant episodes of the past, which is a great mistake as it is conducive to a feeling of depression. The radio, stage, lecture platform, schoolroom or selling field in all likelihood offer the best opportunities to one of your temperament. You will very likely find happiness in marriage.

The child born on June 23 is generally endowed with many virtues and few faults. By the time it reaches its majority it may have developed a personality that will be its greatest asset in furthering its fortune.

If a man and June 23 is your natal day, destiny seems to have a great reward to offer honest efforts on your part to succeed. Thrift, combined with self-restraint and enthusiasm ought to bring you success. As a lawyer, author, artist, salesman, inventor, merchant or musician you may gain a fine reputation and a worthwhile bank account.

Doukhobor Given Prison Sentence

NELSON, B.C., June 22 (?).—Alex Chernoff, a Doukhobor, was sentenced to two years' imprisonment, less one day, when he pleaded guilty in police court today to a charge of holding up and robbing a local cafe, June 19. The sentence will run concurrently with a term of one year impose yesterday for theft of a car.

Chernoff was captured by police an hour after the holdup, which netted him $9.

At the Theatres

'GREAT ZIEGFELD' ON ATLAS SCREEN

William Powell Starred in Title Role With Myrna Loy and Luise Rainer in Cast

In "The Great Ziegfeld," now at the Atlas Theatre, motion pictures have picked up the torch where the late Florenz Ziegfeld laid it down and has succeeded in out-Ziegfelding the great Ziegfeld himself.

"The Great Ziegfeld" has everything that a great musical picture should have. It has, in the life of Ziegfeld, a most gripping and perfect dramatic story. In its musical numbers, never before produced on such a scale of grandeur, it has many of the most dazzling scenes ever seen in pictures.

In entertainment alone it rates just about 100 per cent. In the cast are William Powell as Ziegfeld, Myrna Loy as Billie Burks, and Luise Rainer as Anna Held.

CAPITOL THEATRE "I Met Him in Paris," which brings Claudette Colbert, Melvyn Douglas and Robert Young to the screen of the Captol Theatre, is a comedy as crisp and sparkling as the snows of the Swiss Alps, against which most of the action takes place. Every member of the cast, from the three principals down to the lowliest extra, turns in an outstanding performance.

DOMINION THEATRE "Turn Off the Moon," now showing at the Dominion Theatre, is a fine sample of what women producers can do. As the first production of Panchon, this musical comedy, featuring Charles Ruggles, Eleanor Whitney, Johnny Downs, Kenny Baker and Phil Harris, is a definite success.

OAK BAY THEATRE "Isle of Fury," the thrilling melodramatic romance of the South Seas, a Warner Bros. production, featuring Humphrey Bogart, Margaret Lindsay and Donald Woods, is showing for the last times today at the Oak Bay Theatre. "Isle of Fury" is a brilliant picturization.

PLAZA THEATRE "Wife Versus Secretary," from Faith Baldwin's latest best-selling novel, and showing for the last times today at the Plaza Theatre, presents a new and original treatment of the modern businessman who, though in love with his wife, is also entangled in a romance with his secretary.

AMUSEMENTS

On the Screen

Atlas—"The Great Ziegfeld," starring William Powell.

Capitol—Claudette Colbert in "I Met Him in Paris."

Columbia—"Gypsies," starring Lala Chernaya.

Dominion—Charlie Ruggles in "Turn Off the Moon."

Oak Bay—"Isle of Fury," featuring Humphrey Bogart.

Plaza—Clark Gable in "Wife vs. Secretary."

COLUMBIA THEATRE "Gypsies," showing for the last times today at the Columbia Theatre, deals with the problem faced by Soviet authorities in inducing the Gypsies to abandon their migratory habits and settle on the land.

VICTORIA ELEVEN TO OPPOSE BAYS

Victorious in their first match in defence of the Payne Cup, Hudson's Bay Wednesday League cricketers will oppose Victoria this afternoon at Beacon Hill Park. Play will commence at 2:30 o'clock.

Hudson's Bay team follows: F. Tyrrell, M. Turner, D. Fletcher, D. Fish, G. Gardiner, G. Baker, J. Oakman, B. Napper, A. Chapman, G. Atkinson, T. Oakman and S. Jones.

C.P.R. TENNIS

Seven matches are carded this afternoon in the C.P.R. Tennis Club's annual championship tournament.

Draw follows:

4:00—Miss H. Baillies vs. Miss H. Peden.

5:15—Misses Donaldson and Harris vs. Misses Peden and Baillies; G. Donaldson vs. A. Bigham; Miss N. Ferguson vs. Miss I. Lambert.

6:15—G. S. Soutar vs. G. Gray; Miss E. Donaldson vs. Miss A. L. Peden; Miss L. Primrose vs. Miss B. Pollock.

Silver Markets

LONDON, June 22 (AP).—Bar silver 1-16 lower at 19 3-4d.

AT NEW YORK

NEW YORK, June 22 (AP).—Bar silver steady and unchanged at 44 3-4d.

AROUND the DIAL

8:30 a.m.—One of the most colorful Scandinavian mid-Summer celebrations, the annual observance in Oslo, Norway, of St. Hans Day, will be heard over the N.B.C.-blue network. KJR, KGO.

1:45 p.m. — Fifteen minutes of words and music provided by a leaderless band will come to dialers with the presentation of "Meet the Orchestra." KJR, KGO.

5:00 p.m.—Lily Pons, whose lovely voice has thrilled listeners throughout the past season, will sing "au revoir" for the Summer during her broadcast with Andre Kostelanetz. KOL, KVI, KSL.

5:45 p.m.—The tale of her narrow escape from the wheels of a moving train won a prize for thirteen-year-old Charlotte Malatesta, of San Francisco, whose true story adventure will be heard on the Junior News Programme. KOMO, KFI, KPO.

6:00 p.m.—"Gang Busters," true stories of the lives of criminals, taken from the files of law enforcement agencies, as presented by Phillips H. Lord and a cast of noted radio performers, will be broadcast. KOL, KVI, KSL.

8:00 p.m.—Fred Allen will contrast styles in music of today and yesterday when he presents Jack Norworth, veteran composer, and Collins Driggs, swing organist, on the talent parade of his Town Hall Tonight. KOMO, KFI, KPO.

9:00 p.m. — The Daily Colonist News Flashes. CFCT.

CFCT, Victoria, B.C. (1450 Kcys.)
7:30 a.m.—Wake Up and Sing.
8:00 a.m.—Timely Topics.
8:15 a.m.—World Flashes.
8:30 a.m.—Musical Chronometer.
9:00 a.m.—Shopping Tour.
9:30 a.m.—Financial Flashes.
9:45 a.m.—Range Rhythms.
10:00 a.m.—Road to Happiness.
10:15 a.m.—Ballet Excerpts.
10:30 a.m.—Art Farey.
11:00 a.m.—Alarm Clock Hour.
12:00 noon—Concert Music Hall.
12:30 p.m.—Noon Flashes.
12:45 p.m.—Rippling Rhythms.
1:00 p.m.—World Bookman.
1:05 p.m.—Singing Strings.
1:30 p.m.—Health Programme.
1:45 p.m.—Afternoon Musicale.
2:00 p.m.—Friendly Hour.
5:00 p.m.—Daily Monitor.
5:30 p.m.—Radio Birthday Party.
6:00 p.m.—Music Lovers' Corner.
6:30 p.m.—String Soloists.
6:45 p.m.—Vocal Varieties.
7:00 p.m.—Supper Dance.
7:30 p.m.—Spencer Serenade.
8:00 p.m.—Evening Dancing Party.
8:30 p.m.—Operatic Excerpts.
9:00 p.m.—Colonist Radio Reporter.
9:15 p.m.—Stewart's Old-Timers.

CJOR, Vancouver (600 Kcys.)
8:00 a.m.—News Flashes.
9:00 a.m.—Dad's Cookie Kids.
9:15 a.m.—For Shut-Ins, S. Miller.
9:45 a.m.—For Women Only.
10:00 a.m.—Stocks.
10:30 a.m.—Women's Column.
11:15 a.m.—Ma Perkins.
12:10 p.m.—Stock Reports.
12:15 p.m.—Houseboat Hannah.
12:30 p.m.—News Flashes.
12:35 p.m.—Sid Mallet, Pianist.
12:45 p.m.—Ab Hite.
1:00 p.m.—Moments with Composers.
3:00 p.m.—Variety Review.
3:15 p.m.—Stock Quotations.
5:10 p.m.—News Flashes.
5:15 p.m.—Uncle Mickey's Mysteries.
6:00 p.m.—Dinner Hour.
6:15 p.m.—News Flashes.
7:00 p.m.—Stock Quotations.
7:30 p.m.—Stan Patton's Orchestra.
8:00 p.m.—To be announced.
8:15 p.m.—Laddie Watkis.
8:30 p.m.—Sports Broadcast.
10:30 p.m.—Charlie Powlett's Orchestra.
11:00 p.m.—To be announced.
11:15 p.m.—Rhythm Wranglers.
11:30 p.m.—Pete Cowan's Orchestra.
12:00 m.n.—Rhythm on Record.

CRCV, Vancouver (1100 Kcys.)
8:00 a.m.—Breakfast Hour.
9:00 a.m.—News Flashes.
9:10 a.m.—The Brownies.
12:00 noon—Monitor Views the News.
12:50 p.m.—News, sign off.
4:00 p.m.—Records.
5:00 p.m.—See C.B.C. Network, except:
7:00 p.m.—Adventure Bound.
7:15 p.m.—The Buccaneers.

C.B.C. NETWORK
5:00 p.m.—N.B.C. String Symphony.
5:30 p.m.—Spotlight Parade, soloists.
6:00 p.m.—Automobile Vagabonds.
6:30 p.m.—Ranger Reminiscences.
6:45 p.m.—News and Weather.
7:00 p.m.—C.P.R. Musical Hour. Choir (not CRCV).
7:30 p.m.—In a Romantic Mood, orch.
8:00 p.m.—The Pleasure Bowl.
8:30 p.m.—Safety First.
8:45 p.m.—Good Evening, news.
9:00 p.m.—Listening Time.
9:30 p.m.—Choral Echoes
10:00 p.m.—News.
10:15 p.m.—Charlie Pawlette's Orchestra.
10:45 p.m.—Weather Report.

N.B.C.-KPO RED NETWORK
KHQ-KGW-KFI-KPO-KOMO
8:00 a.m.—Financial Service.
8:15 a.m.—Story of Mary Marlin.
8:30 a.m.—The Three Marshalls.
8:45 a.m.—Joe White, tenor.
9:15 a.m.—Mrs. Wiggs of Cabbage Patch.
9:30 a.m.—John's Other Wife.
9:45 a.m.—Just Plain Bill.
10:00 a.m.—Fantasie in Rhythm.
10:30 a.m.—How to Be Charming.
11:00 a.m.—Pepper Young's Family.
11:15 a.m.—Ma Perkins.
11:30 a.m.—Vic and Sade.
11:45 a.m.—The O'Neills.
12:30 p.m.—Follow the Moon.
12:45 p.m.—Guiding Light, Irma Phillips.
1:00 p.m.—Top Hatter Orchestra.
1:15 p.m.—Marlowe and Lyon, piano duo.
1:30 p.m.—O'Brien's Harmonica Band.
1:45 p.m.—Johnnie Johnston, baritone.
2:00 p.m.—American Schools, speakers
2:15 p.m.—Woman's Magazine of the Air.
3:00 p.m.—Pictorial, Rush Hughes.
3:30 p.m.—The Charioteers.
3:45 p.m.—John Teel, baritone.
4:00 p.m.—One Man's Family.
4:30 p.m.—Back Seat Driver.
5:00 p.m.—Beaux Arts Trio, instrumental.
5:30 p.m.—Paul Carson.
5:45 p.m.—Junior News, dramatizations.
6:00 p.m.—Your Hit Parade.
6:45 p.m.—Welcome the Boy Scout Jamboree.
7:00 p.m.—Amos 'n' Andy.
7:15 p.m.—Uncle Ezra's Radio Station.
7:30 p.m.—Winning the West.
8:00 p.m.—Town Hall Tonight.
9:00 p.m.—Hedda Hopper.
9:15 p.m.—Don Fernando's Orchestra.
9:30 p.m.—The King's Jesters.
10:00 p.m.—News Flashes.
10:15 p.m.—Glen Hurlbut and his music.
10:30 p.m.—Jimmy Grier's Orchestra.
11:00 p.m.—George Olsen's Orchestra.
11:30 p.m.—Archie Loveland's Orchestra.

N.B.C.-KGO BLUE NETWORK
KGO-KJR-KEX-KECA-KGA
8:15 a.m.—Homespun, Wm. Hiram Foulkes.
8:30 a.m.—Saint Hans Day Programme.
9:00 a.m.—Love and Learn.
9:30 a.m.—Calif. Fed. of Women's Clubs.
10:45 a.m.—Peggy Wood Calling.
11:00 a.m.—Southernaires.
11:15 a.m.—Continental Varieties.
11:30 a.m.—Western Farm and Home Hour.
12:32 p.m.—Club Matinee.
1:00 p.m.—Story of Mary Marlin.
1:30 p.m.—Gentlemen of Rhythm Orchs.
1:45 p.m.—Meet the Orchestra.
2:00 p.m.—Harry Kogan's Orchestra.
2:15 p.m.—Jack Baker, tenor.
2:45 p.m.—Summer Melodies.
3:00 p.m.—Argentine Trio.
3:15 p.m.—Mrs. Franklin D. Roosevelt.
3:30 p.m.—The Food Magician.
3:45 p.m.—Mario Cozzi, baritone.
4:00 p.m.—Midweek Musicale.
4:30 p.m.—Ray Harrington's Music.
5:00 p.m.—N.B.C. String Symphony.
6:00 p.m.—Heslani of the South Seas.
6:15 p.m.—Carol Weyman, soprano.
7:00 p.m.—Jolly Coburn's Orchestra.
7:15 p.m.—Lum and Abner.
7:30 p.m.—Bennie Walker's Amateur Hour.
7:30 p.m.—Jack Russell's Orchestra.
8:00 p.m.—Don Bestor's Orchestra.
8:30 p.m.—Lou Breese's Orchestra.
8:45 p.m.—Musical Moments (KGO).
9:00 p.m.—Waltz Time, George Nickson.
9:30 p.m.—Dr. Kate, Hal Burdick.
10:00 p.m.—Ellis Kimball's Orchestra.
10:30 p.m.—Lloyd Hank's Orchestra.
11:00 p.m.—Paul Carson, organist.

COLUMBIA NETWORK
KVI-KOIN-KNX-KSL-KOL
8:30 a.m.—Romance, Melodies Trent.
8:45 a.m.—Our Gal Sunday.
9:00 a.m.—Gold Medal Hour.
9:30 a.m.—Big Sister.
10:15 a.m.—Aunt Jenny's Real Life Stories
10:30 a.m.—Edwin C. Hill.
10:45 a.m.—Myrt and Marge, drama.
11:00 a.m.—Magazine of the Air.
11:30 a.m.—Current Questions.
12:15 p.m.—Pretty Kitty Kelly.
12:30 p.m.—Hometown Sketches.
12:45 p.m.—Academy of Medicine (KOL).
1:15 p.m.—Four Stars.
1:30 p.m.—News Through a Woman's Eyes
1:45 p.m.—Funny Things (KOL).
2:00 p.m.—Del Casino, songs.
2:30 p.m.—The Newlyweds.
2:45 p.m.—Singing Waiters, Hollywood.
3:00 p.m.—Western Home Hour.
5:00 p.m.—Lily Pons, soprano.
5:30 p.m.—Jessica Dragonette.
6:00 p.m.—Gang Busters.
6:30 p.m.—Old Observer.
7:00 p.m.—Scattergood Baines, drama.
7:15 p.m.—Bunny Berigan's Orchestra.
7:30 p.m.—Ken Murray, comedian.
7:45 p.m.—Frank Dailey's Orchestra.
8:00 p.m.—The Art of Conversation.
8:30 p.m.—Dick Jurgen's Orchestra.
9:00 p.m.—Calling All Cars (KNX).
9:00 p.m.—Musicalities.
9:30 p.m.—Don Chiestra's Orchestra.
10:00 p.m.—News Time, Sam Hayes.
10:15 p.m.—Take the Witness.
11:00 p.m.—Glen Gray's Orchestra.
11:15 p.m.—Merle Carlson's Orchestra.
11:30 p.m.—Cole McElroy's Orchestra.

Jane Dixon Says:

A YOUNG WOMAN WHOSE DOTING MOTHER DID ALL THE WORK IN THE HOME FINDS HOUSEKEEPING A DRUDGERY NOW THAT SHE IS MARRIED

If we feel a job is unworthy of us or that the work it involves is beneath us or is entirely uncongenial, we should not undertake the job.

Once we have embarked upon a job it is our duty to give the best there is in us to the work. If we fall down on the job because we can't make good or because we dislike the work and have no desire to make good, then it is our duty to resign the job. If we are wise we will resign before we are regarded as failures or get fired.

Housekeeping is a job. Not a hit-and-miss job either. It is very definite and demanding, and, when it is done successfully, requires a considerable knowledge of both art and science on the part of the housekeeper.

A wife who has no interest in beautifying her home and no taste about the disposal of furnishings therein is merely a handy woman looking after eating and sleeping quarters. A good wife knows, too, that it is thrifty to be clean in the home, that cakes left too long in a piping hot oven turn into cinders, that soda is a specific for indigestion.

She uses art to decorate her home and science to keep it in order and cure the minor ills of it.

A really good wife makes a sincere effort to be all things to all people and all problems in her home.

Dear Jane Dixon:

I hate housework. I was twenty-four when I married and had never done anything in the house because my mother wanted me to have a good time and she always said there was plenty of time for me to learn about a house after I had one of my own.

I thought it would be fun to have my own place and run it, but it didn't take me more than a week to find out what I expected would be fun was really the worst drudgery. Nothing I tried to cook turned out right. It took me the whole day to straighten up the small cottage we took until we could afford a larger place, and now if my husband wants more room he'll have to move into it by himself. What I want is a one-room apartment with no kitchenette.

My mother can afford to give me a small allowance so I can hire a maid, but my husband gets into a rage if I so much as mention this. He says it's up to me to buckle down and learn how to take care of a husband and a home. I say it's none of his business so, long as I get it done, whether I do it myself or hire someone to do it. I'm not asking him to foot the bill.

Don't you think he is being stubborn and unreasonable and that he should want to make me happy instead of thinking only of himself and having his own way?—Mrs. J.M.

Answer: Let me ask you a question. Don't you feel you should want to make your husband happy instead of thinking only of yourself and of having your own way?

Unless you made a marriage contract, verbal or otherwise, relieving you of household duties, custom demands that you administer them to the joint satisfaction of yourself and your husband. The care of the home is your part of the work the two of you engaged to do together. Do you want to exchange jobs with your husband—you to go out and do the earning while he stays home and does the housekeeping? Are you sure you do not hate all work, not just housework?

Your mother's attitude toward the training of a woman for wifehood and home-making was most unfortunate. All play and no work is just as bad for Jill as all work and no play is bad for Jack. Your husband is not unreasonable. He deserves a better deal than you are giving him. He does not choose to be under financial obligation to your mother, and rightly so. He wants a helpmate, not a hired girl.

(Copyright, 1937, by Bell Syndicate, Inc.)

DRIVERS MUST LOOK TO RIGHT

Judge Shandley Lays Down Rule Based on Chief Justice Duff's Decision

In dismissing the action in an automobile accident case yesterday afternoon, Judge H. H. Shandley laid down the rule that he will follow with regard to similar cases that may come before him. Basing his decision on the judgment recently handed down in the Supreme Court of Canada by Chief Justice Duff, the County Court judge refused damages to W. A. Espley for injuries to his car when it was in collision with a car owned by Philip M. Townsend at the intersection of Douglas and Fort Streets.

Coming into an intersection other than those governed by stop signs, it is the duty of a driver to keep a sharp lookout on the right, said the court. His Honor said this had not been done in the case before him. He pointed out to G. H. Sedger, counsel for the plaintiff, that having looked to the left as he came into the intersection and seen that there was nothing approaching him from that side, the plaintiff's duty was then, in compliance with the recent judgment of Chief Justice Duff, to keep a lookout on the right, as the oncomer on the right had the absolute right of way.

To take any other opinion would mean a courting of an appeal, said His Honor.

Roy Manzer appeared for the defendant and was not called upon to address the court on the matter.

Tennis Entries To Close Friday

With the courts still unplayable, officials of the Victoria Lawn Tennis Club announced yesterday that the annual club tournament has been postponed until Saturday. Entries will close 6 o'clock Friday evening, with F. A. Jackson, secretary, or at the clubhouse.

Hudson's Bay Company
INCORPORATED 2ND MAY 1670

HURRY-DOWN SPECIALS THIS MORNING At "The Bay"

Store Closes Today at 1 P.M.

SHETLAND WOOL CARDIGANS
36 Only—green, powder blue and navy blue. Ideal for gardening and general wear 98c
No Phone Orders, Approvals or Exchanges, Please

LADIES' FLANNEL SLACKS
Good assortment of shades and sizes in our new shipment. Zipper and button fasteners. Navy, royal, brown, green, grey. Sizes 14-22 ..... 2.98

FLANNEL SPORTS JACKETS
Well cut, trim fitting jackets to wear with your slacks. Royal, navy, brown, red. Sizes 14-20 ..... 3.49

"PERFECTLY CLEAR" WHITE SUMMER FELTS
These hats are a pure, clear white, and have no defects or dark markings on them. Well finished. Large, medium and many style brims 2.95

WOMEN'S NAVY DRILL SLACKS
Pre-shrunk drill in plain regulation style; belt and buckle. Sizes 14-20 ..... 1.00

WOMEN'S SILK GOWNS
French crepe de Chine and silk satin; some are slightly shop soiled. Tea rose, white. Small, medium, large. Regular $2.95 ..... 1.98
PYJAMAS, regular $3.95 ..... $2.95

WOMEN'S TAFFETA SLIPS
Embroidered yokes or deep lace trim. Bias cut . . . suede-finish taffeta. Tea rose, white. Sizes 32-42 ..... 79c

INFANTS' FLANNELETTE GOWNS
Back-fastening type . . . pink or blue trim . . . gathered or tucked yokes. Regular 49c ..... 3 for 1.00

INFANTS' MADEIRA PILLOW CASES
Hand-embroidered in either plain or colored applique; button back. Size 12 x 14 inches 49c
"Bay" Fashion Floor

SUMMER ANKLE SOCKS
For Women—featuring pastels, navy and brown. For Children—elastic cuff socks in white pastels and dark shades. Many pretty designs 25c

CELANESE SILK HOSE
New shipment of Celanese Silk Hose in good Summer shades. All sizes. Ideal for home wear 29c

CLEARANCE WOMEN'S SHOES
Smart white, black, blue and brown footwear. All are taken from higher-priced lines, and reduced for quick selling 2.29

WOMEN'S BEACH SANDALS
Open-toe sandal style, all white or colored combinations. Leather soles, low heels. Sizes 4-8 ..... 1.69

36-INCH SUMMER FABRICS
Voiles, novelty laces and fine prints. Cool fabrics. Ideal for Summer frocks. 1/3 OFF Reg. Prices

38-INCH PRINTED SPUN RAYONS
Checks, spots, florals and stripes for fresh, cool frocks. Yard 56c

36-INCH PRINTED COTTONS
Crisp and as fresh as a daisy. Tubs beautifully. Yard 19c

FULLY BLEACHED SHEETS
Fine even textured Wabasso sheets, fully bleached. Size 70 x 90. Each 1.00

WABASSO HEMSTITCHED PILLOW CASES
Splendid for general use; 42-inch. Each 33c

ENGLISH PRINTED SPREADS
Strong and washable. Size 70 x 90. Limited quantity. Each 1.49

MEN'S FANCY SOCKS
Majority are Holeproof make. First quality fancy wool, lisle reinforced. Sizes 10-11½ ..... 3 for 1.00

MEN'S WOOL SWIM TRUNKS
Made by Woods. Novelty and rib knit, firmly woven worsted wool. Built-in support. All sizes 1.50

STUDENTS' AND BOYS' LONGS
All-wool tweeds in the new Summer novelty weaves. Tailored from broken ranges of men's suitings. Greys and browns. Sizes 24-32 waist 2.45

THE VICTORIAN RESTAURANT
● Where Good Foods Taste Better
● Prompt Service
● Full Course Luncheon
Served Today From 11:30 A.M. to 1 P.M. 50c
Fourth Floor

Trophy Tourney Will Be Staged

Qualifying round for the R. W. Gibson Trophies will be held at the Victoria Golf Club on Dominion Day, July 1. It will be eighteen holes medal play with half the combined handicaps allowed. Players will choose their partners and arrange for their opponents and starting times.

The sixteen couples making the best net scores will qualify for the play-off for the trophies, which the winners will hold for one year. They will also receive additional prizes, while the runners-up will also get prizes. There will be additional flights for those who do not qualify. Prizes will be awarded to the winners and runners-up in the flights, and also for the best gross and best net in the medal round.

CAMPBELL AND WESTLAND SHARE MEDAL HONORS

Lee's Fine Mound Work Turns Back New York Giants

Blanks Bill Terry's Crew in Opening Game of "Crucial" Series in National League—Dodgers Defeat Cards, 2-1—Pirates Win—Yankees Increase Margin by Victory

NATIONAL LEAGUE

CHICAGO, June 22 (AP).—Behind Bill Lee's effective seven-hit pitching, the Cubs waltzed in with a 5-0 win over the Giants in the opening game of their "crucial" National League series today.

They landed on Harry Gumbert for seven hits in three innings and scored all their runs in the first four innings for a crowd of 27,197.

The win tightened the Cubs' hold on the National League lead.

		R.	H.	E.
New York	000 000 000—0	7	1	
Chicago	211 100 00x—5	9	0	

Batteries: Gumbert, Baker and Mancuso; Lee and Hartnett.

Rookie Beats Cards

ST. LOUIS, June 22 (AP).—Rookie Luke Hamlin stopped the Cardinals with four hits today to pitch the Brooklyn Dodgers to a 2-1 victory over the "gas house" gang in the opener of their current series.

		R.	H.	E.
Brooklyn	010 010 000—2	8	1	
St. Louis	000 001 000—1	4	1	

Batteries: Hamlin and Phelps; Haines, Harrell and Ogrodowski.

Grissom Blanks Phils

CINCINNATI, June 22 (AP).—Lee Grissom, twenty-four-year-old southpaw rookie, pitched a 6-0 shutout of Philadelphia today to boost Cincinnati into sixth place in the National League, the highest spot they have enjoyed all season.

		R.	H.	E.
Philadelphia	000 000 000—0	6	0	
Cincinnati	005 100 00x—6	9	1	

Batteries: Passeau, Kelleher and Attwood; Grissom and V. Davis.

Bees Beaten Again

PITTSBURGH, June 22 (AP).—The Pirates defeated the Bees 4-1, today for the Boston club's tenth consecutive defeat.

		R.	H.	E.
Boston	000 010 000—1	4	1	
Pittsburgh	000 021 10x—4	11	0	

Batteries: Turner and Lopez; Blanton and Todd.

AMERICAN LEAGUE

NEW YORK, June 22 (AP).—Old blubber Malone came out of the bullpen as a starting pitcher for the first time this season today and turned in a classic five-hit job as he pitched the Yankees to an 8-5 victory over the St. Louis Browns in the current series opener.

The victory boosted the Yanks' American League lead to two full games over the idle Detroit Tigers, in second place.

		R.	H.	E.
St. Louis	100 020 200—5	5	2	
New York	240 020 00x—8	10	2	

Batteries: Knott, Walkup and Hemsley; Malone and Dickey.

Feller Shares Fate

WASHINGTON, June 22 (AP).—Cleveland's Bob Feller shared the unhappy fate of three other Indian pitchers today when Washington won an 11-2 victory.

The Senators drubbed Feller for four runs in his two-inning turn.

Feller gave up four hits, walked two and struck out one in his first pitching effort since May 18. A triple by Freddie Sington with the bases full in the seventh contributed to Feller's failure.

		R.	H.	E.
Cleveland	000 101 000—	2	9	3
Washington	100 311 30x—11	17	0	

Batteries: Whitehill, Andrews, Feller, Wyatt and Pytlak; Fischer, Cohen and R. Ferrell.

Stratton in Form

PHILADELPHIA, June 22 (AP).—Monty Stratton was in fine form today, limiting the faltering Athletics to three singles as he pitched the Chicago White Sox to a 2-0 victory to hang up his eighth triumph of the season against four defeats.

		R.	H.	E.
Chicago	000 100 010—2	6	1	
Philadelphia	000 000 000—0	3	1	

Batteries: Stratton, Smith and Shea; Ross and Conroy.

POSTPONEMENTS

National, none (four scheduled); American, Detroit at Boston, rain (four scheduled); International, none (six scheduled); Association, none (four scheduled).

INTERNATIONAL LEAGUE

1st game—

		R.	H.	E.
Buffalo	010 200 100—	4	6	3
Baltimore	100 422 01x—10	12	4	

Batteries: Ash, Hibbs and Grube, Phillips; Lohrman and Crouse.

2nd game (7 innings)—

		R.	H.	E.
Buffalo	000 200 2—	4	7	0
Baltimore	030 800 x—11	11	0	

Batteries: Kline, Jacobs, Kowalik and Grube; Vandenberg and Crouse

1st game (10 innings)—

		R.	H.	E.
Rochester	000 000 021 1—4	12	1	
Jersey City	010 110 000 0—3	10	0	

Batteries: Walker, Doyle and Poland, O'Farrell; Stiles, Cantwell and Klumpp.

2nd game (7 innings)—

		R.	H.	E.
Rochester	010 000 0—1	4	1	
Jersey City	030 100 x—4	5	1	

Batteries: Doyle, Smith and O'Farrell, Poland; Gabler and Redmond.

		R.	H.	E.
Toronto	000 011 000—2	6	2	
Syracuse	000 011 01x—3	7	1	

Batteries: Meola and Heath; Fussell and Moore.

	R.	H.	E.
Montreal	1	4	3
Newark	15	15	0

Batteries: Myllykangas, Johnson and Chandler; Sundra and Hargraves.

AMERICAN ASSOCIATION

Kansas City 9, Toledo 2.

Continued on Page 13

Fight Pictures To Be Shown in Victoria Monday

MANAGER Ralph Calandine, of the Plaza Theatre, announced yesterday that he had made arrangements for the first showing of the Joe Louis-Jim Braddock fight pictures, commencing next Monday and continuing during the week. The films will be brought to the Coast by airplane and rushed to Victoria. Fight fans, therefore, can follow shuffling Joe Louis from the first round to the eighth, when the bout ended after the Detroit colored fighter smashed over a terrific right to Braddock's head, a blow which sent the champion to the canvas for the full count. Held in Comiskey Park in Chicago last night, the fight attracted some 65,000 fans, who saw a game and courageous Braddock trying desperately to keep the crown he won from Max Baer two years ago against a much deadlier punching Louis.

Standings

NATIONAL LEAGUE

	W.	L.	Pct.
Chicago	34	20	.631
St. Louis	32	22	.593
New York	33	23	.589
Pittsburgh	30	24	.556
Brooklyn	24	27	.471
Cincinnati	21	32	.396
Boston	20	33	.377
Philadelphia	20	34	.370

AMERICAN LEAGUE

	W.	L.	Pct.
New York	34	19	.642
Detroit	33	22	.600
Chicago	30	25	.545
Boston	26	22	.542
Cleveland	26	25	.510
Washington	24	30	.444
Philadelphia	18	33	.353
St. Louis	18	33	.353

COAST LEAGUE

	W.	L.	Pct.
Sacramento	51	30	.630
San Francisco	50	31	.617
San Diego	46	37	.554
Los Angeles	43	37	.538
Portland	38	41	.481
Seattle	37	43	.463
Oakland	30	52	.366
Missions	30	52	.366

Victoria City to Oppose All-Stars At Heywood Ave.

WITH the proceeds going to the Gyro Forum Fund, an exhibition soccer match between Victoria City's Connaught Cup team and the Victoria and District Wednesday Football League All-Stars, will be played tonight at Heywood Avenue. The kick-off is set for 6:15 o'clock. Teams follow:

Victoria City—Rowe, Roper, Moody, Essler, Moore, G. Robbins, C. Robbins, Williams, Smith, Halkett, Brandow, Youson, Peers, Cockrill, Thom and Payne.

Victoria Wednesday League—Stewardson, Les Bradley, Dovey, Robinson, L. Kennedy, Fieldhouse, Brown, Worswick, Ross, Collins, Ball, Speller and Hutton.

WASHINGTON CREWS TAKE THREE RACES

Al Ulbrickson's Oarsmen From Northwest Sweep Poughkeepsie Events

POUGHKEEPSIE, N.Y., June 22 (AP).—Paced by the 1936 Olympic and Hudson champion Varsity, the University of Washington's three-boat navy today swept the river for the second time in a row in the thirty-ninth annual Intercollegiate Rowing Association regatta, inscribing a brilliant new page in the record books.

The smooth-stroking, powerful young giants, coached by quiet-spoken Al Ulbrickson, made a thorough job of the business of repeating their triple triumph of last year.

The Varsity, in its four-length victory over Navy, accomplished with a beat that never topped thirty-six, established a new four-mile record of 18:33 3-5, three and a fifth seconds under the previous mark, set in 1928, by California, before the Bears went on to their Olympic title.

The Junior Varsity, sweeping down the choppy stream before a following wind and tide, also cracked the previous standard in its three-mile test. The Jayvees, with a three-length margin at the finish, also over Navy, were clocked in 13:44 as even the middies bettered the 1928 Navy mark of 14:18 1-5 by coming home in 13:55 3-5.

RACE HELD UP

The Huskies' unprecedented string of successes began with the two-mile freshman race, postponed an hour by a downpour and brisk wind that threatened to swamp the slim shells before they could get away from the starting mark. Ulbrickson's yearlings, showing a promise that the Washington victory cycle may have more years to run, scored over California by a length and a quarter in 9:15 2-5, second-fastest time ever recorded.

It was a one-college performance that has had no equal in the history of the I.R.A., which dates to 1895. Cornell, in 1915, turned the "hat trick," but at that time the junior race was a four-oared event. Washington's triple win last year set a record in itself as the first in eight-oared competition, but the Huskies then came nowhere near today's achievements either in decisiveness of margin or in sheer speed.

The excellence of the material at Ulbrickson's disposal and, of course, Ulbrickson' undisputed ability as a coach, all had a bearing on the near-miraculous feats of the rangy Pacific Coast lads.

But there was one other factor that outweighed those individually, if not collectively. That was this afternoon's weather conditions.

Following the postponement, the freshmen rowed their race with a strong following wind at their backs and a near-full downstream tide to help carry their craft along. The tide was at its peak for the Jayvee race—without the postponement that would have been for the Varsity event—and the following wind, though varying slightly in intensity, never failed to aid the oarsmen.

Is New Ruler of Heavies

JOE LOUIS

Who punched his way to the world's heavyweight boxing crown last night in Comiskey Park in Chicago by knocking out the defending titleholder, James J. Braddock, in the eighth round of a scheduled fifteen-round fight. Louis, showing much more punching power than his much older opponent, gave the courageous Irishman a thorough lacing in the last three rounds and then put him away with a vicious right hand smash to the head after one minute and ten seconds of fighting in the eighth. The young colored Detroit fighter becomes the second negro in the history of the game to hold the title, Jack Johnson being the first, more than twenty-five years ago.

Favorites Advance In Wimbledon Net Tourney With Ease

Helen Jacobs Scores Straight-Set Victory Over English Girl—Alice Marble Extended—Results Are Mostly One-Sided

WIMBLEDON, June 22 (AP).—Helen Jacobs, the defending champion, won her first test in the All-England tennis championships today, defeating Ermyntrude Harvey, of Great Britain, 6-2, 6-1, after drawing a first round bye.

Although not sure of her ground strokes at the start, when the English girl took a 2-1 lead, Miss Jacobs quickly settled down and showed no trace of her recent shoulder ailment.

Joan Saunders, formerly of Calgary, Alta., defeated Mary Stewart, of Great Britain, 6-1, 6-4, in a first round match.

Miss Saunders always had the better of Miss Stewart, who lacked the Canadian's pace. Miss Saunders played with punch and engaged in varied hard-driving duels from the baseline, with clever drop shots which nearly always were winners. In the second set the English girl led 3-2 with the Canadian over-hitting her drives, but the latter steadied down, became accurate, and won comfortably.

Jadwiga Jedrzejowska, fourth seeded player from Poland, had no trouble defeating Susan Noel, of England, 6-2, 6-0.

Mme. Rene Mathieu, of France, seeded sixth, advanced to the second round with a 6-1, 6-0 victory over Mrs. C. Boegner, the former Cholette Rosambert, also of France.

AMERICANS ADVANCE

Mrs. Dorothy Andrus, of the United States, defeated Miss E. N. S. Dickin, of Great Britain, 6-4, 6-3, while Katherine Winthrop, another American, defeated Miss M. B. Hobson, of England, 7-5, 6-4.

Hilda Krahwinkel Sperling, former German star, now living in Denmark, kept the ranks of the seeded players intact when she eliminated Mlle. U. Baumgarten, of Hungary, 6-2, 6-0. Frau Sperling is seeded No. 2.

Kay Stammers, eighth seeded player of England, passed two games in each set as she beat Nancy Lyle, 6-2, 6-2.

Charles Harris and Hal Surface, of the United States, won their opening match in the men's doubles, disposing of Herbert Hare, of Great Britain, and S. Martenson, of Sweden, 6-2, 9-7, 6-3.

Gottfried von Cramm and Henrich Henkel, German Davis Cup pair, had difficulty in the second set, but handed A. L. Della Porta and L. J. Walter, of Great Britain, a 6-3, 9-7, 6-0 defeat.

C. E. Hare and F. H. D. Wilde, two of England's ranking players, were forced to an extra set in defeating E. J. David and H. F. David, Great Britain, 6-2, 6-2, 5-7, 6-1, in their first round meeting.

Don Budge and Gene Mako, of United States, defeated the veteran Daniel Prenn and J. C. Warboys, 6-2, 8-6, 6-1, to gain the second round.

Bryan Grant and Wayne Sabin, members of the United States Davis Cup team, defeated C. H. Jones and R. A. Shayes, Great Britain, 7-5, 6-4, 6-4.

Frank Parker, also a member of the United States Davis Cup team, paired with Giorgio de Stefani, of Italy, and defeated S. C. Lark and W. L. Grossmith, Great Britain, in five sets, 6-4, 6-2, 4-6, 4-6, 7-5.

BRITISHERS EXTENDED

George Patrick Hughes and C. R. D. Tuckey, members of the British Davis Cup team, were extended in the third set, but downed Marcel Bernard and Jean Bortra, France, 6-4, 6-3, 16-14.

E. C. Peters, seventh ranking British player, and Larry Hall, of the United States, moved into the second round on a 6-4, 8-6, 6-3 victory over J. M. Hunt and C. N. O. Ritchie, of Great Britain.

In the women's singles, Anita Lizana, of Chile, advanced easily with a 6-2, 6-2 victory over Mrs. G. K. Osborne, of England.

After losing the first set, Alice Marble, United States champion, rallied to beat Mary Hardwick, of England, 9-11, 6-4, 6-3, in a second round match. Miss Marble, seeded fifth, drew a bye through the first round.

Dorothy Round, England's ranking player, defeated Mrs. I. Wheatcroft, another British player, 6-1, 6-1, in a second round match.

Owing to unfavorable weather conditions, the annual Armadale Tennis Club tournament, which was to open on Saturday, has been postponed for one week. It has been decided to extend the entry list until Monday next at 6 o'clock.

Dethroned as Ruler Of the Heavies

JAMES J. BRADDOCK

WHO was dethroned as heavyweight boxing champion last night at Comiskey Park, in Chicago, when he was punched to the canvas by Joe Louis, twenty-two-year-old Detroit colored boy, after one minute and ten seconds of the eighth round. Braddock, who was defending his title for the first time since he took it from Max Baer two years ago, put up a courageous battle for five rounds, but from the sixth on started to fade from the picture under the heavy punching of his much younger opponent.

Cup Match Will Start on Saturday At 3:30 o'Clock

VICTORIA City, the only local soccer eleven left in the running for the Dominion Challenge Cup series, will take the field against the New Westminster Royals, present cupholders, Saturday afternoon at Macdonald Park at 3:30 o'clock. Secretary Pat Mulcahy announced yesterday. The Mainland team will arrive on the afternoon boat and go straight out to the park. Tom Robb will handle the whistle. The City has been strengthened for the game by the addition of Sammy Essler and Ronnie Williams, Saanich Thistles, and Cecil Cockrill, of the Navy.

LEADING NINES PLAY SATURDAY

Seattle and Vancouver Softballers to Meet Locals in International Tourney

Postponed last week because of wet grounds, Victoria's first international softball tournament will be staged on Saturday at the Royal Athletic Park. Arranged by the city's seventy-fifth anniversary committee, with the co-operation of the officials of the Lower Island Softball Association, the meet is already creating considerable interest in local ball circles.

Three games, two semi-finals and a final are carded at the local enclosure, with Seattle and Vancouver nines opposing the New Method Laundry and Painter's Bruins, leading clubs in the senior "A" loop.

The draw, released yesterday by Secretary Ernie Oliver, follows:

SEMI-FINALS

2:15—New Method Laundry, Victoria, vs. Dog House, Seattle; umpires, "Boots" McClure and W. O'Connor.

4:00—Painter's Bruins, Victoria, vs. Ski and Sport Shop, Vancouver; umpires, A. Pick and H. Helness.

FINAL

6:15—Two winning clubs will meet in the final; umpires, E. Stock and W. Stewart.

Members of the Rooters' Club will be extended the usual privileges.

Lacrosse Game Off

The boxla game scheduled for tonight between the Bluebirds and Esquimalt has been postponed until Friday because of wet grounds.

Register Cards of 142 to Head Field In Northwest Golf

Two Seattle Shotmakers Finish in Tie in Thirty-Six-Hole Qualifying Test at Tacoma—Course Thoroughly Drenched by Rain—Leonard And Black In—Miss Hodgson Beaten

TACOMA, June 22 (AP).—Finishing in a wild wind and rain storm that toppled trees and chased the gallery to the clubhouse, Albert "Scotty" Campbell calmly rammed down a five-foot putt on the last hole to tie Jack Westland for medal honors today in the qualifying round of the Pacific Northwest amateur golf tournament.

Both Seattle sharpshooters finished with cards of 142, two strokes under par, for the thirty-six holes. Westland, who yesterday led the field with a 69, today added 73 more strokes. Campbell counted two 71's over the par 72 Tacoma Country and Golf Club course.

Bagging two birdies on the outward nine while Westland was wasting three strokes, "Scotty" gained a three-stroke lead over the field at the turn and looked a sure winner, but he was lucky to get off with a tie after running into the storm on the way home.

The two former Walker Cup

Continued on Page 11

KENT'S
Vacuum Cup
The most efficient washing action known, and 50% easier on your clothes by actual test. The vacuum cup principle can be had only with an
EASY Vacuum Cup WASHER
DOWN PAYMENT only $9.95
$109
Balance in equal monthly instalments.
KENT'S
641 YATES STREET PHONE E 6013

W. & J. WILSON
Established 1862
Jaeger Woollens — Burberry Coats
Men's and Boys' Clothes
1217 GOVERNMENT STREET PHONE G 5013

Men Tell Their Wives—
"Send My Clothes to Pantorium to Be DRY Cleaned"
THERE are hundreds of men in Victoria who won't have anything else but Pantorium DRY Cleaning. If you ask them they'll tell you why. Because a Pantorium DRY-Cleaned suit always looks well . . . always keeps its press . . . always fits like a new suit when it is returned.
And here's the reason for that. Pantorium DRY Cleaning removes every particle of embedded dust and grit from the material. No water is used, so there is no shrinkage. No stretching. Nothing to cause a garment to alter its shape, or fit, or appearance.
Here are some of the things to send to Pantorium now: Summer suits and overcoats; hats to be cleaned and blocked; ties to be cleaned and pressed; golf windbreakers to be cleaned and waterproofed; shoes to be resoled.
A Dependable Dry Cleaning Service
EMPIRE 7155
Pantorium DYE WORKS LIMITED
905 Fort Street
Corner of Quadra
Send it to PANTORIUM

MACDONALD'S
EXPORT PLAIN ENDS MOISTUREPROOF PAPER
EXPORT A FILTER TIP
"EXPORT"
PLAIN . . . OR WITH THE NEW FILTER TIP
With EXPORT—it's Quality first "plain ends" but with the advantage of moistureproof paper—or if you prefer, EXPORT "A", the new filter tip cigarette. In either case, fine quality tobaccos assure you full smoking satisfaction and pleasure.

TIME OUT! - - - By Chet Smith

Hey, I Protest—The Kid's Making Us Look Bad!

REGISTER CARDS OF 142 TO HEAD FIELD

Continued from Page 10

members were the only contestants of the field of 151 to beat par. They will play off for the medal prize tomorrow afternoon.

CHAMPION WELL UP

Harry Givan, Seattle, defending champion, chalked up one of two par-busting 69 cards turned in today to put him next in line among the thirty-two qualifiers with a perfect 144. Stan Leonard, of Vancouver, B.C., got the other 69 when he got away to a flying start, a four under par 33, on the first nine. This gave him a total of 147 and a tie with Rudy Holm, Seattle, and Bill Yost, Tacoma, who followed behind Givan.

The only upset of the meet was the failure of Dr. O. F. Willing, Portland, long a national golf figure, to make the grade. He was far out of the running with a 81-86—167.

Five players tied for the last two qualifying places, and, in a play-off, Alan Mills won out with a birdie at the first hole, and Rudy Wilhelm captured the last spot with a second-hole birdie. Both are Portlanders.

The losers in the play-off were three Tacomans, Coulson Wagner, Virgil Cliff and Bob Phillips.

Seattle won thirteen qualifying places, Tacoma seven, Portland five, Vancouver, B.C., three; Yakima two and Olympia and Kalama one each.

OTHER QUALIFIERS

Other qualifiers: Bud Ward, Olympia, 75-73—148; Al Harrington, Yakima, 73-76—149; Carl Bowman, Yakima, 74-75—149; Ken Black, Vancouver, 75-74—149; Sherman Elsworthy, Seattle, 77-72—149; Chuck Hunter, Tacoma, 74-76—150; Lee Steil, Seattle, 75-76—151; Don Thompson, Portland, 77-75—152; Don Moe, Portland, 79-74—153; Ralph Whaley, Seattle, 78-76—154; Dr. Walter Cameron, Tacoma, 79-75—154; Harry Miller, Seattle, 82-73—155; Al Burhe, Tacoma, 78-78—156; Dr. Cliff Baker, Kalama, 80-76—156; Fred Lyman, Seattle, 81-75—156; Byl Haskell, Tacoma, 81-75—156; Brian Hopkins, Vancouver, 82-74—156; Joe Rawlings, Tacoma, 77-79—156; Harold Salvador, Portland, 76-81—157; Dixie Fleager, Seattle, 77-80—157; Bob Van De Mark, Tacoma, 82-75—157; Forest Watson, Seattle, 82-75—157; Ernie Johnson, Seattle, 79-79—158; Alan Mills, Portland, 79-80—158; Rudy Wilhelm, Portland, 76-83—159.

Other scores included: Bob Dickinson, Vancouver, 82-82—164; Tom Berto, Vancouver, 88-82—170; W. H. M. Haldane, Victoria, 87-89—176.

WOMEN'S TOURNEY

TACOMA, June 22 (AP).—Dodging downpour, favorites in the women's division of the annual Pacific Northwest Golf Association tournament here today came through the first round of match play virtually unscathed.

On: Mrs. J. K. Pirebe, of Seattle, co-medalist, fell by the wayside, bowing to Mrs. E. G. Griggs, Tacoma sharpshooter, two down, after a closely-contested match.

Nancy Hurst, Portland youngster, who shared medalist honors, took the measure of Elsie Long, of Tacoma, without difficulty, winning nine up as she tied the course record for women on the Fircrest layout.

Today's results include: Miss Canale defeated Miss Lillian Boyd, of Vancouver, 2 and 1. Elizabeth Tanner, Seattle, defeated Peggy Hodgson, Victoria, on the twenty-first. Miss Mahon defeated Ellen Hughes, Crow's Nest Pass, B.C., 6 and 5.

WASHINGTON RACING

WASHINGTON PARK, Ill., June 22.—Results here today follow:

FIRST RACE—Five furlongs:

Tab Me (Robertson)	$17.20	$8.00	$4.40
Mafuta (Roberts)		9.20	6.20
Cindy (Anderson)			6.40

Time, 1:01. Also ran: Young Playtime, Sweet Showno, Miss Monte, Ebony Boy, Grey Lassie.

SECOND RACE—Six furlongs:

Maderis (James)	$9.60	$4.60	$3.40
Evening Gown (Corbett)		5.20	3.80
Discourse (Ryan)			4.60

Time, 1:13 2-5. Also ran: Upholder, Lady Chinigny, Sainte D'Espoire, Panie, War Trap, Hour Zev.

THIRD RACE—Six furlongs:

Daris (Dotter)	$4.80	$3.00	$2.80
Our David (Ryan)		3.40	3.20
Sun Erin (Ward)			7.80

Time, 1:12 2-5. Also ran: Sun Caprice, Spikeen, Peggys Peggy, Spicson, Well Heeled, Thistle Genie.

FOURTH RACE—Six furlongs:

Miss Pam (Ryan)	$4.00	$2.80	$2.60
Ottoman (Balaski)		3.60	2.80
Col. Peter (Westrope)			5.00

Time, 1:13 2-5. Also ran: Chipeta, Jinnee, Belnask, Gleaning Ruth.

FIFTH RACE—Seven furlongs:

Leading Article (Ryan)	$4.40	$3.40	$3.20
Flinty Shot (Roberts)		5.40	3.60
More News (Morlan)			6.60

Time, 1:24 1-5. Also ran: All Devil, Saranara, Sun Captor, Barterins Kate, Over Yonder.

SIXTH RACE—Six furlongs:

Rifted Clouds (Calvin)	$12.60	$7.20	$4.80
Cross Bow II (Anderson)		3.60	2.80
Cross S. (Dotter)			5.00

Time, 1:11. Also ran: Higher Cloud, Pre-eminent, Candescent.

SEVENTH RACE—Six furlongs:

Bomber (Anderson)	$23.60	$8.20	$5.00
Girls Chance (Ryan)		3.80	3.00
Sun Spice (Marinelli)			4.20

Time, 1:12 4-5. Also ran: Mostly, Star Best, Miss Balko, Thorn Haush, Lady Day, Timber Line, Real One.

EIGHTH RACE—Mile and one-eighth:

Irish Image (Haas)	$4.00	$3.20	$2.40
Bullicioso (Hauer)		4.20	3.20
Mouse Trap (Ryan)			3.00

Time, 1:54. Also ran: Memphis Lass, Paplay, Peace Move, Bombastic.

OVERNIGHT ENTRIES

FIRST RACE—Six furlongs:
Inversal 108
Little Heel 110
Blind Saze 108
Flight of Gold 115
Wendy Darling 98
Its 108
Jascha 108
Domino Player 108
Cannons Roar 115
Pat W. 113
King Pin 110
Prince Pest 113
Pennlist 110
Halliard 110
Technocracy 105

SECOND RACE—Six furlongs:
Dark Chick 103
Cain 110
Tinsel Lady 103
Miss Flicker 105
Bohemian Lass 108
Miss Europe 103
Little Duke 115
Jay D. 113
Tut Tut 110
Maxine B. 103
Wild Play 105
Maskillo 103
Grey Ethel 105
Alergy 103
Sun Caprice 110

THIRD RACE—Five furlongs:
Quick Getaway 110
Personable 110
Busse Trumpet 113
Co Sport 114
Barbara S. 108
Allanwood 110
Cuckoo 120

FOURTH RACE—Six furlongs:
Sir Gawaine 112
Sneakin 94
Trincherp 110
Ep 102
Color Bearer 108
Veeks 100
Hueu 113
Slim Rosie 110
Our Crest 107
Safe and Sound 112
Bamboo 107

FIFTH RACE—Five furlongs:
Insomnira 110
Cross Keys 118
Mahornidge 110
(A) Fancy That 115
Blue Field 115
Lenpola 118
(A) Mighty Sweet 110
Warring Lady 115
Real Play 115
Vassar 110

SIXTH RACE—Mile and one-eighth:
(B) Indian Head 113
Motley 108
Army and Navy 109
Biographx 112
Lady Montrose 116
(B) Palamede 95

SEVENTH RACE — Mile and seventy yards:
Saracen 115
Cologny 107
Repaid 116
Scatterbrain 115
Aerialist 97
Mardromel 113
American Prince 107

EIGHTH RACE—Mile and seventy yards:
My Ponne 106
Live One 118
Minton 111
Whichaway 106
Wee Emma 111
Cinar 111
Lady Federal 108
Captain Jinks 115

Weather, clear; track, fast.

INTERESTING CATCH

A day's fishing at Brentwood yesterday resulted in an interesting catch for George Blundell and Mrs. Burton MacDougall, of the Oak Bay Hotel. They were out with Bob Stacey and their catch included a twenty-pound halibut, reported to be the first caught in Brentwood waters this season; a twenty-five-pound cod, three sole, a four-pound spring salmon and a dogfish.

BRAKES
TESTED FREE
SPECIALIZED SERVICE
ALL TYPES OF BRAKES
RELINING AND ADJUSTING
BOULTBEE
(VICTORIA) LTD. 1100 YATES ST.

DON'T OPERATE
For
ENLARGED PROSTATE
Or Any Urinary Ills of Men
CONSULT US
Book on "Loss of Manhood and Other Ills of Men," with treatment for Enlarged Prostate WITHOUT OPERATION. Diagnosis Form: Testimonials and advice in plain envelope. Free by mail. Our Specialty—Treatment by mail without personal interview.
ENGLISH HERBAL DISPENSARY LTD.
1209 Davie St., Vancouver, B.C.
Established in Vancouver 12 Years
Consultation by appointment ONLY. Phone Trinity 3515

APPLE MARY - - - - - - - By Martha Orr

TODDY — Double Purpose? — By George Marcoux

POPEYE - - - - By Segar

NAPOLEON AND UNCLE ELBY - - - - - By Clifford McBride

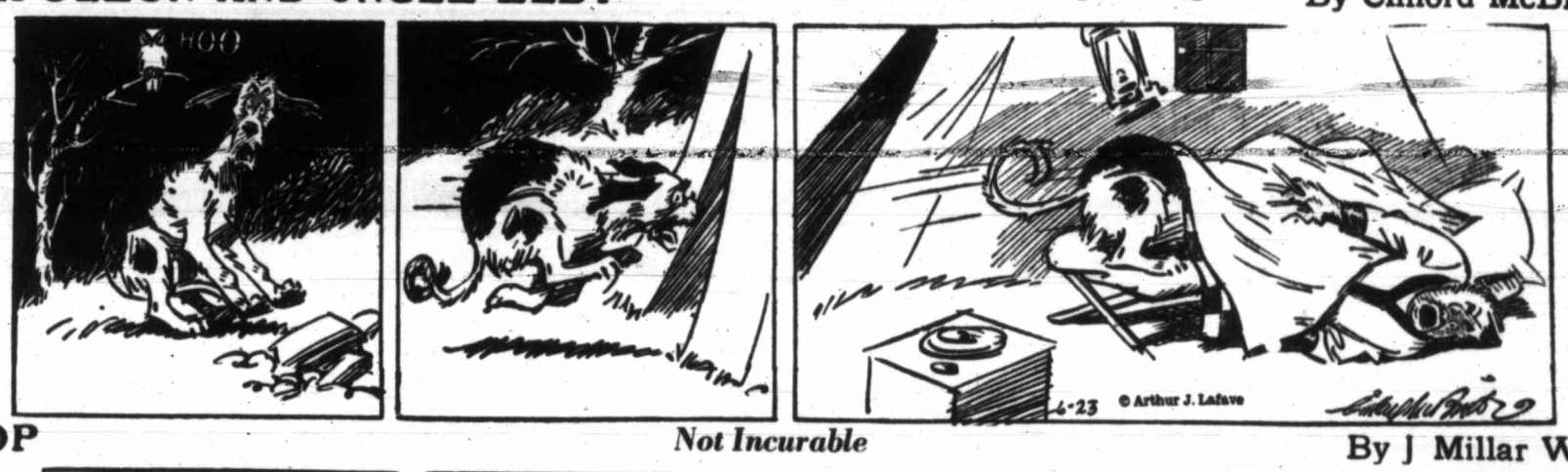

POP — Not Incurable — By J Millar Watt

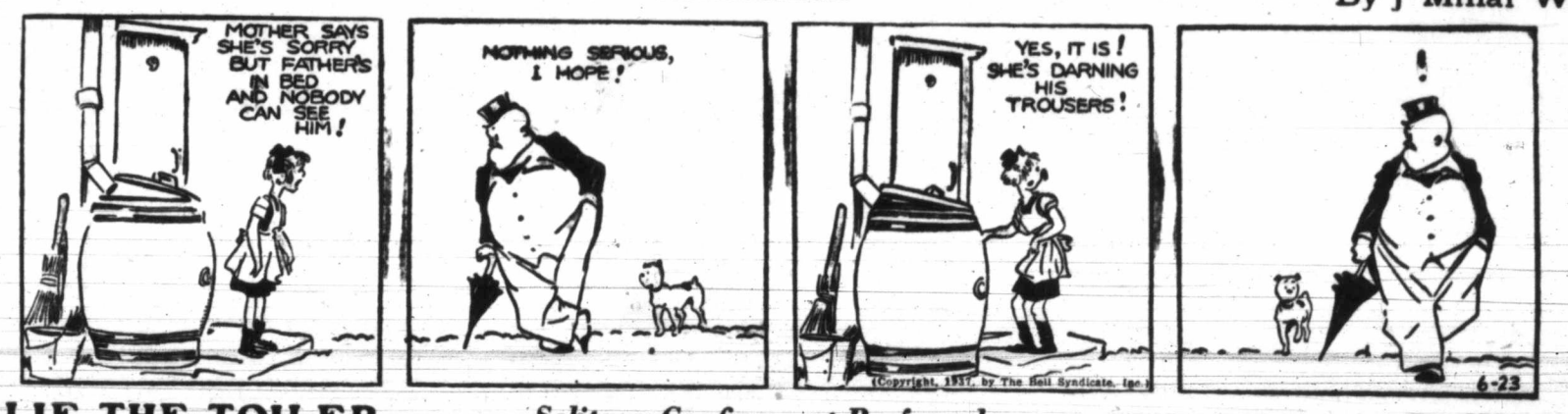

TILLIE THE TOILER — Solitary Confinement Preferred — By Westover

DIXIE DUGAN — Look Into Matters — By J P McEvoy and J H Striebel

Business and Professional Directory, Want Ads

The Daily Colonist

RATES FOR CLASSIFIED OR WANT ADVERTISEMENTS

Two cents a word each insertion; twelve cents a word a week, with a minimum of ten words, cash with order. No advertisement accepted for less than twenty-five cents.

Death and Funeral Notices, $1.50 first insertion; $1.00 for each additional insertion. Marriages, Cards of Thanks and In Memoriam Notices, $1.50 per insertion.

Birth Notices, $1.00 per insertion.

Business or Professional Cards of two lines or under, $2.50 per month. Additional space at $1.25 per line per month.

Advertisers who desire may have replies addressed to a box at The Colonist and forwarded to their private address. A charge of ten cents is made for mailing replies. In this case add three words ("Box.....Colonist") to the count for the number of words.

Out-of-town readers of our advertisements ask advertisers to give address as well as phone numbers, as it is not always possible to communicate through the phone.

Any claim for rebate on account of errors or omissions must be made within thirty days from the date of the same, otherwise the claim will not be allowed.

The Colonist will not be responsible for more than one incorrect insertion of any advertisement ordered for more than one issue.

The Colonist service is available every day from 8 a.m. to 10 p.m., excepting Sunday. Just call E mpire 4114.

To insure insertion, Classified Ads should reach The Colonist before 10 p.m. on the day previous to publication.

Classified Ads for The Sunday Colonist will be accepted up to 10 p.m. on Saturdays.

CLASSIFICATIONS

Acreage for Rent	83
Acreage for Sale	82
Acreage Wanted	84
Agents Wanted	16
Autos for Hire	66
Automobiles	65
Births	1
Bicycles and Motorcycles	40K
Boats and Launches	67
Building Materials	40A
Business Directory	33
Business Opportunities	75
Cards of Thanks	4
Church Notices	5
Clothing, Furs, Shoes, Etc.	40B
Coming Events	10
Dancing	25
Deaths	2
Dressmaking	28
Educational	23
Farms for Rent	86
Farms for Sale	85
Farms Wanted	87
Flats and Apartments to Rent	53
Flats and Apartments Wanted	54
Flowers	7
For Sale—Miscellaneous	40
Furniture	40D
Fuel	40C
Funeral Directors	6
Furnished Houses for Rent	55A
Furnished Rooms for Rent	49A
Furnished Rooms Wanted	50A
Hairdressers and Beauty Specialists	21A
Halls to Rent	36
Hotels	46
Housekeeping Rooms to Rent	51
Housekeeping Rooms Wanted	52
Houses for Sale	78
In Memoriam	5
Listings Cancelled	77
Lost and Found	29
Machinery	64
Market Specials	35
Marriages	3
Miscellaneous	37
Money to Loan	31
Monumental Works	8
Music	24
Musical Instruments	40E
Nursery Stock, Plants, Etc.	40H
Nursing and Convalescent Homes	20
Personal	21
Professional Directory	34
Property for Sale	80
Property Wanted	81
Poultry and Livestock	42
Radio	40F
Room and Board	47
Room and Board Wanted	48
Situations Wanted—Female	18
Situations Wanted—Male	17
Stoves, Ranges, Furnaces	40L
Summer Resorts	61
Swaps	41A
Teachers Wanted	15
Timber	74
To Exchange, Real Estate	76
To Rent—Miscellaneous	38
Unfurnished Houses to Rent	55B
Unfurnished Rooms Wanted	50B
Wanted—Female Help	14
Wanted—Male Help	13
Wanted—Miscellaneous	41
Wanted to Borrow	32
Wanted to Buy—Houses	79
Wanted to Rent—Houses, Unfurnished	57B
Wanted to Rent—Miscellaneous	39
Wood	33

1 BIRTHS

WILLIS — At Royal Jubilee Hospital, to Mr. and Mrs. W. K. Willis, 659 Mount Joy Avenue, on June 19, a son.

2 DEATHS

CRADDOCK—Suddenly on Monday, June 21, 1937, there passed away at the age of forty-six years, James Craddock, of 119 Sims Avenue, Saanich. Born in Walsall, Staffordshire, England, the late Mr. Craddock came to Canada twelve years ago and made his home at Golden, B.C.; for the past year and one-half he had resided in Saanich. There remain to survive his passing, besides his loving wife, two sons, Kenneth, at home, and Leslie, in England; one daughter, Miss Irene Craddock, of James Island; his parents, Mr. and Mrs. J. Craddock, of Darwin Avenue, Saanich; one brother, Barnabas, of Victoria, and one sister, Mrs. A. Pedley, Golden, B.C.
The remains are resting at the chapel of the Sands Mortuary, Ltd., and the funeral arrangements will be announced later.

CORKLE — At the family residence, 238 Edward Street, on Sunday, June 20, 1937, there passed away, suddenly, James Crawford Corkle, aged seventy-nine years, youngest son of the late Mr. and Mrs. William Corkle. Born in Schoolhouse-Fieldhouse, County of Linlithgow, Scotland, the late Mr. Corkle came to Canada forty-one years ago, and for the past thirty-nine years he had been a resident of this city. Predeceased by his wife in March, 1922, the late Mr. Corkle leaves to survive his passing four sons, William F., Lower Nicola, B.C.; Adam S., at home; James C., Jr., Saanich, and George N., White Horse, Y.T.; five daughters, Isabella G., at home; Mrs. M. Kerr, Ladysmith; Mrs. H. Jackson, Los Angeles; Mrs. D. Panthorpe, Victoria; Mrs. O. Carroll, Nanaimo; twelve grandchildren and two great-grandchildren; many nieces and nephews in the United States and a brother-in-law, Christopher Newlands, in Kansas, United States.
Funeral services will be conducted on Wednesday, June 23, 1937, in the chapel of the Sands Mortuary, Ltd., at 3:30 o'clock, Rev. T. H. McAllister will officiate and the remains will be laid at rest in the family plot in Ross Bay Cemetery.

PATTERSON—Passed away at the Royal Jubilee Hospital, on June 22, Thomas Patterson, aged ninety-two years; a native of England and a resident of Victoria for twenty-three years; late residence, 631 Pandora Avenue. The late Mr. Patterson is survived by one son and four daughters.
The funeral has been arranged to take place from the Thomson Funeral Home on Thursday afternoon, June 24, at 2:30. Interment in the family plot in Royal Oak Burial Park.

RILEY — At the family residence, 2439 Cranmore Road, Oak Bay, on Tuesday, June 22, 1937, there passed away at the age of eighty years, Captain Thomas Joseph Riley. Born at St. Catharines, Ontario, the late Mr. Riley had resided in Victoria for the past fifty years. There remain to survive his passing at the family residence, his loving wife; three sons, George P. Riley, Victoria; Arthur S., San Francisco, and Walter A., Toronto, Ontario; one sister, Mrs. Mathilda Muller, Vancouver, B.C.; also two grandchildren.
The remains are resting at the chapel of the Sands Mortuary, Ltd., and the funeral arrangements will be announced later.

6 FUNERAL DIRECTORS

S. J. CURRY & SON
Funeral Directors
Cor. Quadra and Broughton Streets
Phone G 5512

Distinctive Funeral Service in Our New Mortuary at Moderate Cost
Experienced Lady Attendant
SANDS MORTUARY, LTD.
Phones: E 7511, G 3530 1602 Quadra St.

THOMSON FUNERAL HOME
1625 Quadra St., Next First United Church
Lady Assistant
Nowhere a Finer Service, Nowhere a Fairer Price
Phone G 2612, Day or Night

6 FUNERAL DIRECTORS (Continued)

HAYWARD'S B.C. FUNERAL CO., LTD.
Established 1867
734 Broughton Street, Victoria, B.C.
Phones
E mpire 3614 G arden 7679
G arden 7682 E mpire 4063

McCALL BROS.
"The Floral Funeral Home"
Office and Chapel, Cor. Johnson and Vancouver Streets
Phone G arden 2012

7 FLOWERS

A. J. WOODWARD & SONS, LTD., established 1892. Designs, bouquets, flowers: anywhere, any time. Store, G 5614. Night, G 6298.

ANY FLORAL DESIGNS at lowest prices. Pollock Bros., 1315 Douglas St. G 5315.

BROWN'S VICTORIA NURSERIES, 618 View. Design work executed; lowest prices. We grow our flowers. G 6612; G 3521.

BALLANTYNE BROS., LIMITED
1211 Douglas Street Phone G 2421
We Telegraph Flowers
CUT FLOWERS AND DESIGNS

FLORAL ART SHOP
T. G. M. CUSTANCE, Mgr.
Distinctive Funeral Designs
639 Fort Street Phone E 4813

8 MOUMENTAL WORKS

STEWART MONUMENTAL WORKS, LTD. Take No. 6 car to works. 1401 May Street. Phone G 3452.

10 COMING EVENTS

A SOOKE COMMUNITY DANCE, SPONsored by the Sooke Community Association and S. and N.S. Women's Institute, Wednesday, June 23, 9 p.m. to 1 a.m. Carter's Orchestra. Refreshments. Entrance fee 35c.

A.O.F. HALL—BIG OLD-TIME DANCE, Saturday, 8:30. Haymakers' "Old-Timers"; George Girton, M.C. Mystery dances??? Ice cream, prizes, refreshments; 35c. Tourists—Beginners' dance, 8.

AT THE S.L.A.A. SHAWNIGAN LAKE, Friday, June 25. Big Rose Carnival, novelties. George Birnie's Orchestra; 50c; 9 till 2; supper.

A SPECIAL CARD PARTY (FIVE HUNdred), Royal Oak Hall, Thursday, 8 o'clock. Strawberries and cream; 25c.

A.O.F. HALL, WEDNESDAY, 8:30 P.M. Dance again to Stewart's Old-Timers. 35c; refreshments; prizes.

DANCE AT THE CRYSTAL GARDEN tonight and every Wednesday night, 9:30-12:30. Len Acres' Orchestra. Admission 35c.

ESQUIMALT ATHLETIC ASSOCIATION, Fraser Street—Summer dance, June 25. Charlie Hunt's Orchestra. Admission 35c. Dancing 9-1.

McMORRAN'S, THE SEASIDE DANCING pavilion, Cordova Bay. Dancing every Saturday night; Stan Orrick's six-piece orchestra with Bunk McEwen at the piano; 35c; tombolas.

PROGRESSIVE WHIST TONIGHT, 8:45, 1230 Government St. Good prizes. Court whist, 2:45.

PARTNER PROGRESSIVE WHIST, Coast Hall, 8:45. Good prizes, snowball. Court whist, 2:45 p.m.

SONYA SLAVINA DANCE REVIEW, Legion Hall, Langford, Friday, June 25.

13 WANTED—MALE HELP

CANADIAN MANAGER OF WESTERN trades association now selecting young men to train as service and installation men in air conditioning or refrigeration field: complete cost $36. Character references essential. Apply Box 816, Colonist.

MEN, INVESTIGATE THE FOLLOWING industries—Air-conditioning, aviation and Diesel. Get new book free. Outlines opportunities to men who qualify for training. Write Registration Dept., Box 302, Colonist.

WANTED—YOUNG MEN TO TRAIN for television, talking pictures and radio broadcasting. Those accepted will be given spare-time work at home with Western Electric and Western Union broadcasting studios to complete training. Write stating age, education, etc., Box 899, Colonist.

WANTED—YOUNG MAN FOR DAIRY farm. State wages and experience. Box 914, Colonist.

WANTED—GOOD FARMHAND. APPLY Registered Jersey Dairies, 608 Broughton Street. Phone G 5044.

13A SALESMEN AND AGENTS

SPECIALTY SALESMAN ON SALARY and commission, with good local connection. Give age and references. Box 670, Colonist.

14 WANTED—FEMALE HELP

A REAL OPPORTUNITY FOR SMART woman living in Saanich to make money, one with car preferred. Box 781, Colonist.

AMATEUR ARTIST, WILLING TO learn. Write Kay's, 230 Main Street, Winnipeg, Canada.

EXPERIENCED COOK - GENERAL AT once, for apartment; sleep out. Phone E 8575.

GIRL FOR HOUSEWORK, SOME COOKing; sleep in. State experience. Box 906, Colonist.

GENERAL HELP, TWO IN FAMILY, permanent position. Phone G 0219.

WANTED — HOUSEKEEPER, MIDDLEaged, full charge. Reply stating wage, Box 909, Colonist.

WANTED — COMPETENT COOK AND maid for Summer in country. Phone Room 389, Empress Hotel, 8:30 to 11 a.m.

WANTED—EXPERIENCED WAITRESS, Liberty Cafe, 652 Yates St.

15 TEACHERS WANTED

REQUIRED FOR THE OAK BAY schools, a teacher of Home Economics, Grades VII-XII. Applications will be received up to Monday, July 5, 1937. No canvassing. Secretary, Oak Board of School Trustees, 2165 Oak Bay Avenue, Oak Bay, B.C.

17 SITUATIONS WANTED—MALE

A 1 BLACKSMITH, OPERATING AND construction, millwright. Recommendations. Phone E 8976.

A J. GREGG - HOUSE WINDOWS cleaned, outside, 6c each. G 5023.

EXPERIENCED JANITOR, YOUNG, VERsatile, wishes similar post; able painter, paperhanger, etc. Dunne, E 8102.

EXPERIENCE, PAINTING, KALSOMINing, low prices. E 4270.

JAPANESE BOY WANTS WORK. G 6834.

LATH AND PLASTERING, 20 YEARS' experience, town or country, day work or contract. G 2226.

YOUNG MAN WANTS JOB. B.A. Degree (Economics). Phi Beta Kappa. Owns car. Inside or outside work at low wage if chance of advancement. Business experience; good references. Box 894, Colonist.

17A PAINTERS AND DECORATORS

EXPERT PAINTING, PAPERHANGING, etc. Estimates. Temple, Cadboro Bay. E 0893, E 5113.

HOUSE PAINTING, INTERIOR AND EXterior. For estimates, G 6459. Robert R. Shearing.

PAPERHANGING, KALSOMINING, painting; work guaranteed. G 3471.

17C CARPENTERS AND CONTRACTORS

ALTERATIONS, HOUSE-RAISING, CONcrete work, repairs. O'Regan. G 7662. G 2258.

ANYTHING IN BUILDING OR REPAIRS. Roofing a specialty. T. Thirkell. E 4625.

CARPENTERING, ALTERATIONS, REpairs. Low charges. E 4270.

CARPENTER, CABINET WORK AND ALterations. Repairs. Fencing. G 3803.

17E GARDENERS

LAWN WORK, SCYTHING, DIGGING, odd jobs. Reasonable, day, hour. G 4460.

LAWNS AND BORDERS KEPT IN ORDER by hour or day. E 6625.

18 SITUATIONS WANTED—FEMALE

JAPANESE GIRL WANTS HOUSEWORK by day or hour. Phone G 7301.

PLAIN SEWING DONE BY THE DAY. E 8436.

WOMAN WANTS WORK, HOURLY. Gorge, View Royal, surrounding districts. Box 890, Colonist.

NURSING AND CONVALESCENT HOME 20

STRATHSPEY NURSING HOME, 430 Dallas Road. E 3767. Convalescent and chronic patients. Home for the aged.

21 PERSONAL

AVOID THE UNCERTAINTY—SEE THE tested proof before having your next permanent. Bert Waude Hairdressing. Phone E 4023. 709 Fort Street.

A READING BY MME. MOBIUS, NOTED palmist, phrenologist and psychic is unsurpassed for accuracy. Fee moderate. Balmoral Hotel, 1109 Douglas St.

A FISH BUSINESS WITH A REPUTATION. Prompt delivery. Askey's Fish Market, 624 Yates Street. Phone G 7101.

ENGLISH MILADY HAND LAUNDRY—Shirts 10c up, collars 3c up. Gents' mending. Courtney at Douglas. E 6192.

CRYSTAL READINGS. W. HOLDER, Room 70, Surrey Block, daily, 2-5.

DAFFODIL DAIRY, GENUINE JERSEY milk, early a.m. delivery. E 4371, G 3140.

ECZEMA, ITCH, PSORIASIS, LEG ULcers. Try Geo. Lee's Chinese Remedy, 638 Cormorant. Depart. and Drug Stores.

ELECTROLUX MACHINES FOR SPRING cleaning. Rent one by the day. We deliver. De Lux Home Service. E 1814.

HAVE A HOOD PUT ON YOUR GOcart, $3.00. Hospital beds, wheel chairs for rent. 2514 Douglas. G 7843.

HOUSE PAINTING; 12 YEARS' EXPERIence; first-class work only. E 3738.

HATS CLEANED AND BLOCKED. VICtoria Hat Mfg. Co., 611 Yates. E 3515.

JUST ARRIVED, NEW CROP MAPLE sugar and syrup. Lilley's Confectionery, 1409 Douglas Street. Phone, E 5511.

MOTORING TO SOUTHERN CALIFORnia and return, middle of July. Exceptionally reasonable terms offered two ladies to complete party. Box 624, Colonist.

MEN'S SUITS DRY CLEANED AND PRESSED, CITY DYE WORKS, 844 FORT STREET. PHONE G 1621.

McLEAN'S BAKERY TWO STORES. 1304 Douglas St. and 1052 Pandora Ave.

REDECORATE UNDER GOV'T HOME Improvement Plan. Full particulars at Harte-Andrews Paints Ltd., 711 View. G4713.

SEE OUR SILVER FOX FURS OF UNsurpassed quality before you buy. Get your furs direct from the ranch and save money. Malahat Fox Ranch, Saanich Road. Phone Albion 62Y.

SOUND TRUCK FOR RENT — FOR street advertising, political rallys, picnics, etc. Rates reasonable. H. D. Mainwaring & Co., 722 Fort Street. G 7821.

WATER PRESSURE RESTORED, ranges connected, oil burner service. Watkins, E 2738.

5000 CLUB—LOW RATES; PROMPT payment in case of death. Mutual Benefit Society, 609 Yates St. G 4545.

100% JERSEY MILK DELIVERED FOR breakfast. Riverside Dairy. G 3822.

WEDDING INVITATIONS
and
PERSONAL STATIONERY
Require Close Attention to Detail
WE SPECIALIZE
In This Class of Work and Are Confident You Will Be Pleased With Our Efforts
THE COLONIST
1211 Broad Street Phone G 3241
Printing — Lithographing
Bookbinding — Engraving

21A HAIRDRESSERS AND BEAUTY SPECIALISTS

A PARK AVENUE PERMANENT IS vaporized. No machine, no acid. Your hair will look beautifully groomed. Phone G 7414. 1009 Park Avenue.

A LASTING PERMANENT—IN OTHER words a Firth Brothers' permanent, skillfully done. Popular price. 635 Fort Street. E 2544.

A SPECIAL RATE IN PERM. WAVING, guarant'd. Bobette Beauty Salon. G 6852.

HAVE A FACIAL WITH THE RUSSIAN Duchess at the La France Beauty Salon. G 7443.

HOLLYWOOD BEAUTY SHOP, 617 FORT. Clean-up facial given with all work.

HILDA BEAUTY SHOP, CORNER WINDsor and Newport. E 0722.

HAIRDRESSING IN YOUR HOME. EXperienced operator. E mpire 7502.

LADIES — IF YOUR HAIR IS DRY, brittle, split or fuzzy, our herb treatments will give you that beautiful head of hair you desire. La France Beauty Salon, 727 Yates St. G 7443.

NATURAL BEAUTY is brought to life by a TYRRELL Permanent Wave. The magic charm of soft, wavy hair is created by MAISON TYRRELL, the Hairdressing Specialist in David Spencer's.

THE HOLLYWOOD Beauty Shop, 617 Fort. Expert service; special prices. E 0433.

UNWANTED HAIR PERMANENTLY REmoved. La France Beauty Salon. G 7443.

VICTORIA BEAUTY PARLORS. CALL E 8515 for a good permanent. All experienced operators. 1218 Broad Street.

HERE IS GOOD NEWS!
Victoria Ladies — Visit the new LOW-PRICE DEPARTMENT we have just opened. We know many of you would have liked to have a permanent long ago, but you have been unable to afford a high-priced wave.
Phone Now About Our Low Prices
AVALON ANNEX
E 0523 1104 Douglas St.

23 EDUCATIONAL

BUSINESS, RADIO AND PREPARATORY courses of study. Day and evening classes. Sprott-Shaw School. E 7184.

COACHING FRENCH AND GERMAN. Moderate terms. Mrs. K. W. Bladen. Phone.

GIRLS' PRIVATE SCHOOL—TWO MIStresses, high school subjects, not science, or mathematics. Box 875, Colonist.

WANTED — EVERY MATRICULATION student to use Shurpass Notes, prepared by qualified teachers. Make sure of passing. Shurpass Matric System, Dick Building, Broadway, Vancouver, B.C.

24 MUSIC

24A PIANO

BE Popular: Shefte Rapid Piano Course, 12 lessons. K. Buckman, Box 9678, Colonist.

25 DANCING

BALLROOM AND TAP: PRIVATE. MR. and Mrs. Geo. Rossly. E 4854.

LEARN TO DANCE! FLORENCE CLOUGH Dance Academy, 830 St. Charles. E 2776.

VIOLET FOWKES STUDIO—ALL TYPES dancing. 1112 Government St. E 2066.

31 MONEY TO LOAN

A MORTGAGE LOAN CAN BE ARranged by us in any amount, repayments to suit. Building loans a specialty. Low interest. Quick decisions. Moderate charges. P. R. Brown & Sons, Ltd., 1112 Broad Street. Phone G 7171.

ANY REQUEST FOR A MORTGAGE APpreciated. See H. C. Holmes, Pemberton & Son, Ltd., 625 Fort Street. G 8124.

FOR LOANS UNDER DOMINION HOUSing Act see Alfred Carmichael & Co., Ltd., 1216 Broad Street. Phone G 7341.

IN SUMS TO SUIT, MONTHLY, QUARterly or annual payments, current rate of interest—quick decisions—moderate and fair fees. Brown Bros., 314 Pemberton Bldg.

MONEY TO LOAN—DOMINION HOUSing or ordinary loans. Heisterman, Forman & Co. E 4161.

33 BUSINESS DIRECTORY

EMBOSSED STATIONERY

PRIVATE STATIONERY EMBOSSED IN any design or color. The Colonist Commercial Printing Dept., G arden 5241.

FLOOR SURFACING

V. L. HARDWOOD FLOOR CO., 707 Johnson. Free estimates. G 7314.

INSURANCE

FIRE AUTO INSURANCE — SEE LEE, Fraser & Co., Ltd., 1223 Broad Street.

DOUBLE SERVICE IN WANT ADS

You can telephone your answers as well as your classified advertisements to The Colonist. Readers are often interested in Want Advertisements that do not carry the names or addresses of advertisers, but a Colonist box number. For the accommodation of those readers who find it inconvenient to write an answer and to serve the advertiser better

We Will Take Replies to Box Numbers Over the Telephone

The Colonist service is available from 8 a.m. to 10 p.m., excepting Sundays. Phone E mpire 4114.

33 BUSINESS DIRECTORY (Continued)

LAWN MOWERS

A. J. WORTH, 630 JOHNSON ST. E 7051. Try our new lawn mower grinder, an easy-running job assured; sharpened, adjusted, collected and delivered, $1.

AT PEDEN BROS., LTD., 1410 DOUGLAS Street, phone G 5911. Lawn mowers sharpened, $1.00. Free delivery both ways.

AT ELVES BROS' LAWN MOWER Shop. Guaranteed keen cutting edge on mower, $1. Free del'y, 1423 Broad. E 6662.

LITHOGRAPHING

LITHOGRAPHING — LITHOGRAPHING, engraving and embossing. Nothing too large and nothing too small. Your stationery is your advance agent. The Colonist Printing & Publishing Co., Ltd.

PUBLIC STENOGRAPHER

ETHEL SEYMOUR, 207 CAMPBELL Building, Douglas Street. Phone G arden 2525. Authors' manuscripts, law and general. Strictly confidential.

WINDOW GLASS

WINDOW GLASS REPLACED AT shortest notice. Auto glass replaced while you wait. Mellor Bros., Ltd., 819 Broughton Street. Phone G 5021.

WOOD AND COAL

A BIG SUMMER SALE, 1,000 CORDS AT rock-bottom price. Dryland wood; best quality; cheaper than salt water wood prices. Heavy slab and block mixed, guaranteed A 1 fir wood, never in salt water, all good stove lengths, regular $3.75, now $2.75 cord, two cords $5.00; inside block, $4.00 cord, three cords $11.50; dry cordwood, $6.00; dry kindling, $4.00 cord; fir sawdust, $3.00 unit. Old John Wood Co. Agents for YOUBOU TIMBER COMPANY, 2514 Douglas Street. Phone E 2743.

ALL BARGAINS—SPLIT WOOD, READY for cook range; saves trouble and time. Also heavy bark slabwood mixed with inside blocks, best quality in town, from Duncan tie mills, never in water; ready to burn; no cedar, hemlock or short lengths; goes twice as far as millwood; cheaper than salt water wood; 12-in., specially for furnace, fireplace and cook range; guaranteed; reg. $4 cd., now $2.85 cd., in 3 cd. lots $8.50; 1½ cds. $4.50; 1 cd. $3.25. Sole agent, Hillcrest and Mayo Bros. G 3015.

ANOTHER BIG SALE — DRY INSIDE blocks, mixed with heavy bark slabwood, from Up-Island, an ideal all-round wood, $3.25 cord; 3 full cords $9.50. Never in water. Every piece bone dry—12-in. Sooke blocks, first-class wood for kindling or range, $5.50 cord; 1½ cords for $8.00. Prompt, reliable service. Ronald R. Hopkins Coal & Wood Co. E 7916.

ALL LOGS BROUGHT TO VICTORIA by truck and sawed up at our own mill, guaranteed dry, cordwood, with heavy bark, never been in water; better than cordwood; $3.25 cord, reduction for more than two cords. Point Ellice Sawmill, Ltd. E 8311, night E 3182.

A BIG SALE DRY INSIDE BLOCKS AND bark slabwood from Malahat tie mill, 12-in, never in water, all fir wood; regular price $4.25; now, 2 cds. $6.25, 4 cds. $12.00. Also bone-dry kindling, regular $5.00; now $4.00 cd. NATIONAL FUEL CO. G 5215.

SPECIAL PRICE, ONE WEEK, SOOKE dry fir blocks, mixed with bark slab, 12-in., guaranteed never in water, beats cordwood; regular $3.75, now only $2.50 cd., 3 cds. $4.75. Sooke Dry Wood Co. E 8925.

A BIG 2-WEEK SALE—200 CDS. KILNdried, 12-in., for kitchen and kindling; quick, hot fire; reg. $5, now $4 cd., 2 cds. $7.75. Up-Island 12-in. slabs and blocks $3.25 cd., 2 cds. $6.25. O.K. Fuel Co., G 2452.

A BARGAIN — DRY BLOCKS, MIXED heavy bark slab, from Sooke. Guaranteed Douglas fir and never in water, ready to burn, one cord, $2.75; two cords, $5.40. Agents Kapoor Lumber Co. E 9111.

ALL BEST WOOD FOR WINTER'S SUPply of millwood. Specials this week: Semi-dry millwood at $2.85, bone-dry millwood at $3.70 and bone-dry slab at $4.95. Famous Fuel Co. Night and day E 2924.

ALL FIRST-CLASS CORDWOOD — 150 cords, $2.75 cord, in the bush. 1609 Gladstone Avenue.

ALL FIR MILLWOOD, 2 CORDS FOR $5. Heavy slabs, 2 cords $4. Inside, 2 cds. $7.50. Colwood Wood Co. G 4044.

A LARGE CORD SMALL FIR MILLwood, $2. Dent's. E 7959.

BEST MALAHAT SLABWOOD AND DRY inside blocks, all fir and never in water, $3.00 large cord, three for $8.50. Dent's. E 7959.

BONE-DRY KINDLING, $4.00
CAMERON WOOD & COAL CO.
1114 Broad St., Opposite Spencer's. E 4135

BEST MALAHAT HEAD RIG SAWDUST, $3.25 per unit. J. E. Painter & Sons, 617 Cormorant Street. G 3541.

BONE-DRY MALAHAT 4-FT. SLABS, $3.75 cord. Reliable Fuel Co., E 3821.

SHAWNIGAN MILL REOPENED—WE ARE sole agents for Shawnigan slabwood; Shawnigan Douglas fir, 2 cds. $5.50; heavy slabs, 1 cd. $3.50; inside blocks, 1 cd. $4.50; bone-dry slabwood, $3.75 cd. Selkirk millwood, 2 cds. $4.50. Shawnigan Douglas Fir Wood Co. E 3914.

$3.75—UP-ISLAND SLAB, 12-in. RODgers' Wood Co., Alpha St. G 2214.

1 CD. $2.50, 2 CDS. $4.50, SLABWOOD. Inside blocks, $4. Heavy slab, $3.50. Bone-dry slab, $3.75. Karma, Selkirk Lumber Co. agent. Phone G 5334.

34 PROFESSIONAL DIRECTORY

MASSAGE

MRS. H. LORBEER, SWEDISH MASsage, steam bath. 1052 View St. G 1752.

MRS. BARKER, MASSEUSE, VAPOR baths, chiropodist. 225 Howe. G 1661.

OSTEOPATHIC PHYSICIANS

DR. VERNON B. TAYLOR, REGISTered and licensed. 406-7-8 Belmont Building. Phone E mpire 7823.

PATENT ATTORNEYS

FETHERSTONHAUGH & CO.
Patents and Trade Marks
Offices Throughout Canada and U.S.
789 W. Pender, Vancouver. Phone Sey. 3796

ERNEST E. CARVER, F.P.I.C.
Registered Canada and U.S.
Patents and Trade Marks in All Countries
789 W. Pender, Vancouver. Phone Sey. 1252

SWEDISH MASSEUR

COLONIC IRRIGATIONS, MASSAGE, P.G. Mayo Bros., 506 Campbell Bldg. E 2721.

37 MISCELLANEOUS

SAWS, ALL KINDS, FILED, SET, summed, etc. Phone W. Emery, 1567 Gladstone Avenue.

DO NOT TREAT
Your Printing as Just Another Expense
Every Piece of Printed Matter That Leaves Your Office Carries a Message
Emphasize That Message by the Use of Quality Printing
THE COLONIST
1211 Broad Street Phone G 5241
Printing — Lithographing
Bookbinding — Engraving

40 FOR SALE—MISCELLANEOUS

40A BUILDING MATERIALS

A FINE ROCKLAND HOUSE BEING wrecked. Inquire 939 Pembroke for steel expansion tank, plumbing, oak, cherry and fir doors, mantels, B.P. mirrors, floors, blinds, lumber and brick.

BIG SAVINGS IN SECOND-HAND building material at 641 Pembroke St. or 612 Montreal St.

CANADIAN Western Woodworkers Sashes, doors and general millwork. G 4013.

SIDNEY SPEEDY SERVICE
LET US TAKE CARE OF YOUR BUILDing requirements: Lumber, lath, shingles, mouldings, sash and doors, building and roofing papers, wallboards, veneer and Gyproc always in stock. Try us for prompt, dependable service.
SIDNEY LUMBER
G 2515 2116 Government St.

THE MOORE-WHITTINGTON LUMBER COMPANY, LIMITED
Established 1893
LARGE STOCKS—RIGHT PRICES
Lumber, Millwork, Gyproc, Masonite, Shingles, etc.

USED LUMBER, DOORS, WINDOWS and rock at 2202 Douglas St.

40B CLOTHING, FURS, SHOES, ETC.

OLD PAISLEY SHAWL, BLACK FOX fur, $10.00; light blue dress, new. G 6026.

YOUTH'S OR YOUNG MAN'S BROWN suit, size 36, 38. Also blue suit, size 36, like new, $12.50. Both clean, good condition. E 5653.

40D FURNITURE

ANTIQUE MIRROR, 24 X 18, CARVED, with large solid mahogany base, $20. E 9230.

BEDROOM SUITE, CARPET 9 FT. BY 10 ft. 6 ins., etc. G 2086.

CEDAR-LINED WALNUT WARDROBE, $22; walnut bookcase, $19. Century Arts Shop, 744 Fort.

CHESTERFIELD SUITES, RADIOS, ELEC. orthophonic gramophones, Goderich organ, cheap. 1317-1319 Broad.

HIGHEST PRICES PAID FOR NEW AND used furniture. Hub Furniture, G 6425.

TO BE SOLD—12 BRAND NEW CHESterfield sets, latest styles and covers, every set a bargain. Can be seen at Heaney Storage Co., Wharf St. Easiest terms.

SEE AND KNOW OUR SYSTEM
to understand the meaning of the SECOND-HAND STORE That's Different
WILLOWS, PLOWMAN CO.
705 Johnson St. Phone G 4424

40E MUSICAL INSTRUMENTS

BARITONE, $17.50, E FLAT BASS WITH case, $45. Hickline, 709 Johnson.

COTTAGE PIANO FOR SALE, $15, good condition. 721 Cloverdale Ave. E 3134.

PLAYER-PIANO WITH ROLLS, IN EXcellent condition. Phone G 2445 or G 5565.

PIANOS, IN GOOD CONDITION, bought for cash. Fletcher Bros., 1130 Douglas Street.

40F RADIO

COMPLETE CHECK OF YOUR RADIO, $1.50. P. E. George. E 4421.

PUBLIC ADDRESS SYSTEMS FOR SALE or rent; fully licensed. H. D. Mainwaring & Co., 722 Fort St. Phone G 7821.

RADIO PARTS, TUBES, BATTERIES, speakers. Everything at lowest prices. F. P. Walker, 708 Cormorant Street. E 9521.

RADIOS FOR HIRE, WEEK OR MONTH. Aaronson's, 1328 Government. G 4722.

VIOLIN SPECIAL:
We have a number of half and three-quarter-size violin outfits—values to $35—which we are clearing from stock. Your choice, $8.95 each. Outfit includes violin, case, bow and rosin. Obtain yours immediately.
THE WHOLESALE MUSIC HOUSE
1130 Douglas Street G arden 7148

40K BICYCLES AND MOTORCYCLES

A NEW BICYCLE FOR PASSING. NO gift will give greater joy or satisfaction. Terms may be arranged. Robinson's, 1220 Broad Street, opposite Colonist.

BICYCLES, $12.50 TO $18.75, ALL SIZES. Victory Cycle Works, 1328 Gov't.

EVERYTHING IN BICYCLES. HARRIS' Bicycle Store, 738 Fort St. G 7824.

SNAP — PRACTICALLY NEW HUDSON bicycle with Derailleur three-speed gear and generator light. Phone G 1747.

40L STOVES AND RANGES

A PONTIAC RANGE, WITH CREAM enamel panels, steel top, thermometer and waterfront; used one month; only $49.50. Terms arranged. Coast Hardware, 1418 Douglas Street.

ALWAYS GOOD BARGAINS IN USED kitchen ranges, on display at McDowell & Mann, 1000 Douglas St. E 4138.

DOUBLE-OVEN MONARCH RANGE, brass coil, $110; A 1 shape. B.C. Hardware, 718 Fort.

FOR SALE—ALBION NO. 7 RANGE, good condition, $10. Box 900, Colonist.

FOR SALE—MONARCH RANGE WITH waterfront, also linoleums. 2378 Cranmore Road.

FOR GOOD, NEW AND USED RANGES, boilers, furnaces and all good repairs: Southall, 801 Fort St. G 2961.

IDEAL SQUARE HOT-WATER-HEATING boiler, W22-5; nett, 800 ft.; gross, 1,300 ft.; as new. G 5852.

SIX-HOLE McCLARY RANGE, ENAMEL back, steel top, waterfront, $37.50. Carter's Stove Store, 822 Fort St. E 3511.

THE MOST COMPLETE LINE OF USED ranges and heaters. Hub Furniture Company, 713 Johnson. G 6425.

40X MISCELLANEOUS

ALL SCREENED TOP SOIL, GUARANteed no weeds: $4.50, double load. Weathered rock. Old manure. G 4210.

ALL-SCREENED SOIL, ROCK, MANURE, clay, cinders, dble. load $3, del. G 5564.

ATTENTION! Sale of Sewing Machines, $16 and up. Taylor & Co., 728½ Fort.

BRIDES LIKE BEAUTIFUL CROWN Derby. Buy this set very reasonable. Box 579, Colonist.

CALIFORNIA REDWOOD TANK, 8,000 gallons, cheap for cash. Box 793, Colonist, Keating 59W.

DE LUXE MODEL KELVINATOR REfrigerator, special price to clear, $225. This is a snap. All-porcelain enamel. Murphy Electric Co., Ltd., 751 Yates St. G 1713.

DRAGSAW, HUSKY, PERFECT CONdition, $60 cash. E 7662.

ELECTRIC WASHERS (USED), $38, $45, $69. Taylor & Company, 728½ Fort.

FOR SALE—SUITCASES, 26 INS., $1.50; 8-power prismatic glasses, $17.50; field glasses, $4.75; Rolls Razors, $3.75; pocket cameras, $1.25; men's wrist watches, $4.75; flashlight batteries, 5c; radio tubes, 25c; Thermos bottles, 29c; metal lunch kits, 60c; Dunlop outer tires, $1.25; new inner tubes, 60c; boy's bicycle, $12.50; Waltham and Elgin watches, $4.75; latest style spectacles to suit any sight, $2.75. Aaronson's Wholesale & Retail, 1328 Gov't St., cor. Johnson.

FOR SALE PRIVATELY—ALMOST NEW Indian rug, 9 x 12; Frontenac kitchen range, chesterfield suite, two Simmons double beds complete; also heater with copper coil, Philco Junior radio and drop-head Singer sewing machine, and other miscella

A Mart for Busy Readers—Property for Sale or Trade

TO OUT-OF-TOWN SUBSCRIBERS

Out-of-town subscribers who wish to answer advertisements in which only the telephone number of the advertiser is given, may mail their replies to The Colonist and The Colonist will communicate such replies to the advertiser.

65 AUTOMOBILES
(Continued)

Trade Your Car on a 1937 WILLYS
$898
SIX-PASSENGER SEDAN
Good Price Allowed in Trade
MASTERS MOTOR CO., LTD.
809 Yates St. Phone E 3541

PLIMLEY'S BETTER USED CARS
ATTENTION
1935 BRITISH AUSTIN "7" SALOON The most economical car on the road to operate. Motor in perfect mechanical condition. Paint and upholstery in good order. A car that is easy to drive and will give outstanding road performance, as well as years of dependable transportation. Priced at only $535
1935 BRITISH AUSTIN "10" DE LUXE SALOON A really outstanding buy. Mechanically perfect, paint and leather upholstery as new, low speedometer mileage, 35 to 40 miles on a gallon of gas. A comfortable four or five-passenger car that will give performance that will amaze you. Call us today for a demonstration in this smart and attractive automobile. $815
Easy Time Payment Plan on Both Cars
THOS. PLIMLEY, LTD.
Distributors of Quality Transportation
1010 Yates St. G 7161

HAVE YOU CALLED IN AT OUR NEW USED CAR LOT? WE HAVE A CAR TO SUIT YOU.
FORD MODEL "T" TUDOR
NASH TOURING
STAR COUPE
HUPMOBILE SEDAN
FORD DE LUXE SEDAN
NASH SIX SEDAN
BUICK DE LUXE COUPE
—MANY OTHERS—
OPEN EVENINGS
PLIMLEY'S USED CAR LOT
Douglas Street
Next to the City Hall

CHEAP TRANSPORTATION
1927 STAR TOURING, good rubber and in fair condition: **$55**
JONES BROS.' SERVICE STATION, LTD.
Yates at Quadra Phone E 4021

BUICK SEDAN (Built-in Trunk) $950
STUDEBAKER SEDAN (Built-in Trunk) $795
LA SALLE SEDAN (Seven-Passenger) $375
Others—Large and Small
DAVIS-DRAKE MOTORS, LTD.
Buick and Oldsmobile Cars—G.M.C. Trucks
Duncan Fort St. at Quadra, Victoria

CHRYSLER SEDAN, exceptional condition $295
ESSEX SEDAN $125
CHEVROLET TRUCK, 1½-ton, dual wheels $195
CECIL HUME MOTORS, LTD.
Yates at Quadra St.
Pontiac Cars G.M.C. Trucks

TRUCK SPECIAL
1935 1½-TON DODGE TRUCK, IN excellent condition, for only $725
Come In and See This Wonderful Bargain
REVERCOMB MOTORS
925 Yates Street Phone G 6421

1929 FORD ROADSTER, GOOD PAINT, new tires and motor recently overhauled. This car is outstanding value at $225
OFFERS wanted for Studebaker Sedan, an old model but in good shape.
See Sewell at
BELL MOTOR CO.
Phone E 9722 1321 Quadra St.

ENGINES REBORED
Ford "A" or "B" car or truck $27.50
Chevrolet, all sizes $29.95
Plymouth four or Chrysler four $39.00
Fully guaranteed. Terms arranged.
CHET DOWMAN'S SERVICE GARAGE
724 Johnson St. Phone E 1411

1931 BUICK SEDAN $550
1929 CHRYSLER "65" SEDAN $325
1930 FORD COACH $385
— Others —
BURTON & WILLIAMS MOTORS, LTD.
1001 Blanshard St. Phone E 9415

1934 FORD V-8 ENGINE, COMPLETE, $115. Used cars, trucks and trailers. New and used parts and accessories at bargain prices.
CLARKE'S GARAGE, 931 VIEW ST.

1931 CHEVROLET DE LUXE SEDAN, Chrysler 58 "6" Coach, 1929 Willys-Knight Sedan. Ten other small models. Mutual Auto Sales, 932 Johnson. G 5843.

1930 FORD MODEL A 1½-TON truck, 1-cord box, 4-speed transmission and duals; $260. E 5631.

1927 FORD TUDOR, IN GOOD RUNNING order, Ruckstell axle, water pump, $50. 2301 Douglas Street.

68B WANTED

BEST CASH PRICE FOR YOUR CAR AT Empress Garage. Trades. E 7632.

CASH FOR YOUR CAR. PARTS. CAMERON BROS., 1340 Craigflower. E 6596.

WILL PAY UP TO $200 CASH FOR sedan. Auburn or Buick preferred. Box 888, Colonist.

WANTED—1929 FORD LIGHT DELIVERY or car. See Hot Dog Charlie.

WANTED—BEST LIGHT CAR FOR $50 cash. E 9691.

67 BOATS AND LAUNCHES

BOAT LUMBER, Best Quality. Spruce oars, $1.50 pr. Dalziel Box Co. G 1422.

DOES IT PAY YOU TO BUY? YOU CAN rent a launch by hour, day or week, 20 to choose from, $4 to $8.50 a day. Rowboats $3 week. Stacey's Boat House, Goldstream, foot of Malahat.

FOR ANCHORS SEE OUR STOCK OF Northill new-type anchor. Ship Chandlers (McQuade's), Ltd. 1214 Wharf St.

FOR SALE—27-FOOT LAUNCH. CAN BE seen at The Anchorage, Brentwood. E 4659.

IDEAL BOAT FOR BRENTWOOD, 22 FT. 6 in. x 6 ft. 6 in., cabin launch, Regal marine motor, ready to go. Snap, $250 cash. Stacey's, Goldstream.

WANTED—BOATS AND ENGINES FOR cash, or sell on commission or auction. Enterprise Wharf.

CANOE COVE SHIPYARDS
Sidney Phone 39R
YACHTS FOR SALE
40-Ft. Auxiliary Yawl $5,000
40-Ft. Off-shore Cruiser $1,750
32-Ft. West Coast Troller $1,500
35-Ft. Cruiser $850
26-Ft. Launch $250
90-H.P. Sterling Engine $250

74 TIMBER BROKERS

750 THOUSAND C.C. FIR, CLOSE IN, price $500. Alfred Carmichael & Co., Ltd., 1216 Broad. G 7341.

75 BUSINESS OPPORTUNITIES

RETAIL DAIRY BUSINESS FOR SALE—This business, at Three Hills, Alberta, including 30 cows, 1 team of horses, milk wagon and sleigh and all equipment, but not the land, sells from 90 to 110 quarts milk and cream per day. Price $1,000. Owner would pasture cows for 30 days till purchaser can rent pasture. Further information from Mr. A. Kilgour, Three Hills P.O., Alberta.

75 BUSINESS OPPORTUNITIES
(Continued)

L. U. CONYERS & CO., 1025 DOUGLAS Street, the only firm in Victoria specializing in the sale of businesses.

SAWMILL — WATERFRONT SITE. Monthly capacity about million feet. Turnover approximately $20,000 per month. Timber bought from adjoining limits on stumpage basis. Full details at office only.

$1800—HARDWARE BUSINESS. Stock at invoice. Low rent. Very complete stock.

$1800—GOOD STORE BUILDING in nice location.

L. U. CONYERS & CO.
1025 Douglas St.

SMALL LIBRARY OR OTHER BUSINESS wanted where living could be made for one. Box 324, Colonist.

APARTMENT HOUSE BARGAIN
5-SUITE APARTMENT HOUSE, IN THE best residential district of the city, glorious views of sea and mountains from four of the suites. Most of the rooms look south. The suites are self contained, having their own front and back entrances. Automatic heating plant. Large rooms. Pleasant surroundings. Owner leaving city so will sacrifice for $10,500, which is less than half its cost. Full particulars from
A. S. AVERILL,
303 Pemberton Bldg. Phone G 5613

$485—GOOD LITTLE CONFECTIONERY business, ideally situated in busy shopping centre; living quarters. Rent $15. Nice clean stock and ample fixtures. No phone information. W. J. Gilliland & Co., 1203 Broad St.

$1100—WATERFRONT: 3 ACRES: 4 cabins, 9 boats; trout fishing. Good revenue. G 4545.

8 ACRES: BARN; CREEK. CLOSE IN. Opportunity for mink or muskrat farm. $1,500. G 4545.

76 EXCHANGE—REAL ESTATE

EXCHANGE—8 ACRES, MORE OR LESS, 5 acres cultivated, new 3-room shack, garage, chicken house, barn, only 4 miles from City Hall. Taxes $33.00. Clear title. For clear title home in city, equal value. W. J. Gilliland & Co., 1203 Broad Street. Phone G 5741.

78 HOUSES FOR SALE

BRENTWOOD — NEW STUCCO BUNGALOW, overlooking Brentwood Bay, high and dry, sheltered from the wind and dampness, gorgeous view. Four rooms, large living-room and kitchen, with dinette. Water laid on. Full cement basement and furnace. Two bedrooms, built-in bath and shower, tiled sink in kitchen. Got to be seen to be appreciated. Corner Clarke Avenue and Beach Drive, close to Brents Lodge.

BRENTWOOD WATERFRONT — SEVEN-roomed house, all-year residence. Two lots, garage. Electric light; modern sanitation. Charming situation for yachtsmen and fishermen. $3,900. Black, Downey Road, Sidney.

VIEW ROYAL
COSY BUNGALOW, BUILT HIGH, WITH truly magnificent view of the water. This view can never be obstructed. All city conveniences and modern features. Priced for quick sale $2600
Fully Furnished $3,000
VICTORIA HOMES & GARDENS, LTD.
1314 Broad Street Phone E 6631

CORDOVA BAY—1¼ ACRES, ALL CULTIVATED, nice level piece of land with first-class soil, also a running stream from a spring and a watercress bed. Well-built cottage, three rooms and veranda, with a beautiful view of the sea. Right of way to the sea, just across the road. Lovely bathing beach, perfectly safe for children. Price only $1,400. Robert Grubb & Co., 312 Sayward Building.

EIGHT-ROOM RESIDENCE ON ONE OF Victoria's best streets. Lot 100 x 135; magnificent trees; full family orchard; hot-water heating; hardwood floors; two fireplaces; garage. Taxes, $82.00. Cost $9,000. Owner will sacrifice at $3,600. Apply owner, 312 Union Building, E 9525; residence, G 4384.

FOR SALE—FIVE-ROOMED COTTAGE, recently built, with garden, some fruit trees; good water supply. Near school, P.O. and churches. Price $1,150.
Real Estate and Insurance Agent
C. WALLICH—Cowichan Station P.O.

FOR SALE — WELL-BUILT DUPLEX home. Good revenue producer. 707 Linden Avenue. Price $5,500. Apply on premises.

GORGE—WILL SACRIFICE FOR CASH—Stucco bungalow, four rooms and dinette, bathroom, Pembroke tub, fireplace and central heating. Phone E 1361.

HOUSES BUILT ON INSTALLMENT plan. D. H. Bale, Contractor, Fort and Stadacona.

VIEW ROYAL SPECIAL
Furnished Bungalow
THIS VERY ATTRACTIVE PROPERTY LIVING-ROOM, Bedroom, Kitchen and large porch, 3-piece bathroom, several additional features. Property 100 x 145. Yearly taxes $24.50. Basement, septic tank. Garage. High elevation. To appreciate this property you must inspect same. Price on application.
H. G. DALBY & CO., LTD.
634 View Street, Opposite Spencer's

TO CLOSE AN ESTATE
NEAT BUNGALOW, CONTAINING FIVE rooms, basement and furnace. No. 1106 Princess Avenue, walking distance to town. In good condition and is offered at the very low price of $1,800, all cash. Exclusively by
JOHN GREENWOOD
Bank of Toronto Bldg. 1405 Douglas St.

OAK BAY—BEST BUY. FIVE ROOMS, new, modern; good street; full basement, oak floors, fixtures, lino. $3,100. Terms. Owner, G 4560, evenings.

SACRIFICE SALE—$3,500—ONE OF THE better-built homes. Kitchenette, dinette, dining-room, bedroom, bathroom and living-room, on first floor; three bedrooms, linen room, cedar closet and bathroom upstairs; servant's room, lavatory, laundry tubs, in full cement basement; hot-water heat. Two lots, beautifully treed with small white oak. Phone owner, E 5653.

TWO - ROOMED DWELLING, 12 X 20; two rooms to be moved. Shingle roof, sink, cupboards, cooler. Finished inside. Floors covered. For quick sale $150. Albion St.

FIVE-ROOM COTTAGE FOR ONLY $600
TWO BEDROOMS, bathroom, two fireplaces. Almost new roof. Low taxes. Situated on paved street, handy to street car and bus lines and close to Victoria High School. A little fixing up and this could be made a comfortable little home. Some furniture included. Vacant, we have keys.
SWINERTON & CO., LIMITED
620 Broughton St.

WELL-BUILT BUNGALOW, WITH FIVE rooms, near car. E 3089.

$150 CASH, BALANCE ON RENTAL terms of $15 per month as total payment, you can purchase a 5-room bungalow, just off Foul Bay Road. Taxes $65. Needs some repairs. You can fix this up yourself and have a good home.

$100 CASH, BALANCE ON RENTAL terms, a 5-room 1½-story dwelling, on good street, in Fairfield, 2 blocks from the sea and close to street car. Total price $1,450. Why pay rent?

$250 AS CASH PAYMENT FOR A 5-room cottage, near Jubilee Hospital. Basement, furnace, all the usual built-in features. A dandy good buy at $1,150. With some repairs this can be made a dandy home.

$2100 ON REASONABLE TERMS—A brand new modern 4-room bungalow, at the Gorge. High ground and an excellent location. There is everything in this home you could wish for and it is very attractive.

A NEW 5-ROOM BUNGALOW, HIGH LOCATION, Oak Bay. Every modern feature you can wish for. We can take your older home as part payment. Taxes very reasonable.

GEORGE RANDALL
1303 Douglas Street Phone G 7241

$1000—REAL GOOD 5-ROOM BUNGALOW, all redecorated. Small cash payment, balance as rent.

$1550—5-ROOM HOUSE, high location, suitable for 3 good suites. In good condition. Owner will sell on good terms or trade for good car.

$1600—GOOD 5-ROOM HOUSE, on Burnside Road, in Saanich. Small cash payment, balance as rent.

INDEPENDENT INSURANCE AGENCIES, LIMITED
600 Fort Street Phone G 1851

78 HOUSES FOR SALE
(Continued)

$12,000 — FINE UPLANDS RESIDENCE, standing amid oaks, on a moderate-sized site in this restricted residential area, with lovely sea view. Main floor comprises hall, large living-room with fireplace, good-sized dining-room, den or bedroom, tiled bathroom, pantry, kitchen, laundry and toilet. Oak floors in main rooms. Upstairs there are five bedrooms, each with closet and hot and cold water basin; tiled bathroom, sewing-room, linen and store cupboards. Garage attached to house. Solid concrete basement with oil-fueled hot-water heating system. Monel-metal domestic boiler, servant's room and trunk room.
Beautifully-arranged garden, stocked with perennials and alpine plants.
Inspection by Appointment
THE ROYAL TRUST COMPANY
Real Estate Dept.
1202 Government Street
Phones: E 4126, E 3130

$1500 — JAMES BAY — BUNGALOW, five rooms.

$2500 — OAK BAY—BUNGALOW, six rooms.

$3500 — SAANICH — BUNGALOW, six rooms. Sea view.

$5000 — NORTH SAANICH — Lovely secluded home, six rooms, hardwood floors, modern conveniences. Sea view. Four acres. A real beauty spot. Sale forced through sickness.

L. U. CONYERS & CO.
1025 Douglas St.
See W. H. Hilton

TO WIND UP AN ESTATE
$1000 CASH — 6-Roomed house, in very good condition. Living-room, open fireplace, dining-room, 3 bedrooms, 3-piece bathroom, kitchen. Basement, separate garage for 2 cars, large lot close to car. One of our best bargains.

$1350 — NEAT LITTLE 4-ROOMED BUNGALOW — Sitting-room, 2 bedrooms, 3-piece bathroom, kitchen, garage. Nice lot all laid out in garden, with several fruit trees. Located in Saanich, close to car. Taxes only $12.50. If you are looking for a small house, let us show you this property.
E. E. HEATH
625 Yates Street Phone E 4041

$1900—FAR BELOW COST—OR CONSIDER offer. Well-built, comfortable five-room bungalow, between Gorge and Burnside, City. Open fireplace, two bedrooms, cement basement, furnace, enclosed porches. Owner, Box 9807, Colonist.

5-ROOMED COSY COTTAGE, NEW 3-piece bathroom, good cemented barn, electric light, water, etc. Approximately 1 acre, garden planted, near sea and car. Clear title. Must sell. Cheap for cash or part. Apply owner, Box 858, Colonist.

80 PROPERTY FOR SALE

BRENTWOOD BAY—300 X 200, HAVING an unobstructed view of Arm, nicely treed and within 300 feet of water; $450. Lots $175 each, terms. Davis Realty, 213 Sayward Building. E 8623.

DEAN HEIGHTS VIEW LOT. PRICE $300. Exceptional opportunity. G 7341.

FOR SALE—REDUCED TO HALF PRICE. Two beautiful Glen Lake waterfront lots, nice trees, each lot 66 x 500. Only $250 each, terms. Phone E 7108; evenings E 0739.

80D SAANICH

$425—FULL PRICE OF A 2-ROOMED home. One block from North Quadra Street.

$600 BUYS a neat 2-roomed home in good condition.

$200 DOWN PAYMENT and balance arranged buys a 4-roomed nearly new bungalow. Full price $1,900.

SAANICH REALTY COMPANY
3586 Quadra St. Phone E 6001

80F UP-ISLAND

CHOICE RESIDENTIAL WATERFRONT and farm properties at Mill Bay and vicinity. Millstream Store, Mill Bay, V.I.

82 ACREAGE FOR SALE

SPLENDID CAMPING SITE, 3¾ ACRES, overlooking Cordova Bay. Excellent sea view. All fenced. Nice trees. Bargain price, $425. Easy terms. Particulars Box 905, Colonist.

85 FARMS FOR SALE

SMALL CHICKEN RANCH
CLOSE IN, with good buildings, well fitted up for birds, electric light and water. Three-room modern bungalow. Four good garden lots, with several fruit trees. Owing to sickness owner must sell, and will give clear title for $1400
LEE & FRASER CO., LTD.
1222 Broad Street Phone E 4723

87 FARMS WANTED

DAIRYMAN, WITH SIX HEAD, WANTS to rent immediately, place with about twenty acres grass, good barn and dwelling, with hot and cold water (essential). C. A. Moore, Beaver Point P.O. Phone Ganges 24M.

THE PROVINCIAL ROYAL JUBILEE HOSPITAL
Victoria, B.C.—Incorporated, 1890
The annual meeting of the donors and subscribers of the institution will be held in the Nurses' Home, Richmond Road, on Friday afternoon, June 25th, at 4 o'clock. Business: Receiving the report of the directors, the hon. treasurer's statement for the fiscal period ending December 31st, 1936, and election of four directors.
The following directors retire and are eligible for re-election: Mrs. E. Sheppard, Messrs. Charles Williams, S. J. Drake and Hugh Allan.
All donors of money of $100 and upwards, and annual subscribers of $5 and upwards, are eligible to vote for the election of directors.
D. D. MUIR,
Secretary.
June 10th, 1937.

NOTICE TO CREDITORS
NOTICE is hereby given that all persons having any claim against James Holms, deceased, late of the City of Victoria, in the Province of British Columbia, Retired, who died on 25th of March, 1937, are required to send their names and addresses and full particulars in writing, duly verified, to The Canada Trust Company, 616 View Street, Victoria, B.C., Executor of the Will and Codicil of the said James Holms, and that the Executor after the 29th day of June, 1937, will proceed to distribute the estate of the said deceased among the persons entitled thereto, having regard only to those claims of which it shall then have had notice.
Dated at Victoria, B.C., this 15th day of June, 1937.
THE CANADA TRUST COMPANY,
Executor of the Will and Codicil of James Holms.

"LAND REGISTRY ACT"
Sec. 160
IN the matter of Lot 1 of Section 5, Esquimalt District, Amended Plan 3028.
Proof having been filed in my office of the loss of Certificate of Title No. 81520-I to the above-mentioned land in the name of David William Hanbury and bearing date the Seventh day of August, 1936, I hereby give notice of my intention at the expiration of one calendar month from the first publication hereof to issue to the said David William Hanbury a Provisional Certificate of Indefeasible Title in lieu of such lost Certificate.
Any person having any information with reference to such lost Certificate of Title is requested to communicate with the undersigned.
Dated at the Land Registry Office, Victoria, British Columbia, this Twentieth day of May, 1937.
H. J. CRAWE,
Registrar,
Victoria Land Registration District.

NO bigger and better snap has ever been offered in Saanich. Stucco bungalow, seven rooms, modern, cement basement, furnace. Stucco garage with cement floor. Up-to-date bathroom. Lot 66 x 167, fruit, vegetables and lawn. Price includes about $2,500 worth of new furniture. Total price $4100
H. W. Miller & Co.
Stocks, Bonds, Real Estate, Insurance, Auto Loans, Notaries Public
Phone G 4651 Night E 6201 1210 Broad St.
FOREIGN EXCHANGE — Finance

REPOSSESSIONS
ON YOUR OWN TERMS
ROCK-BOTTOM PRICES
$1350—SHELBOURNE STREET, just outside city limits. Three choice garden lots and a 1½-story six-room dwelling with usual conveniences, separate garage, etc. Low taxes. Clear title. Immediate possession.
$2100—LAKE HILL, about three miles from city. Cosy stucco bungalow of six rooms, all on one floor, fully modern. One acre of land. Close to school and transportation. This can be purchased on almost rental terms. Clear title. Immediate possession.
$3500—LINDEN AVENUE, high part of Fairfield. Attractive 1½-story home of seven rooms, fully modern, hot-water heat, three-piece bathroom and extra toilet and wash basin; laundry-room, etc. Most reasonable terms to responsible party. Clear title. Immediate possession.
P. R. Brown & Sons, Ltd.
1112 BROAD ST. PHONE G 7171

"A" BARGAIN
THAT — IS — A — BARGAIN
An Ideal Home for a Couple
Only one mile from Victoria City Hall, in a nice district. We offer for immediate sale at (approx.) one-half its cost, a modern stucco bungalow, nearly new, comprising four rooms and bathroom, also garage, cement basement, furnace, fireplace in living-room, polished floors, numerous special built-in features, linoleum, blinds, electric fixtures, etc. A nice garden, good fences, cement walks, etc.
FULL PRICE ONLY $1375 CASH
For Inspection "See Ray," Care of
L. M. ROSEVEAR & CO., LTD.
110 Union Bldg., 612 View St. G 6041
EXCLUSIVE AGENTS

Established 1862
A FINE HOUSE AMIDST LOVELY SURROUNDINGS
High ground—2½-mile circle. Sheltered from winds. Eight-room stucco residence, Architect designed and supervised—everything of the best. Said to have cost $15,000 eight years ago. There is a beautiful living-room—Old English style—hand hewn beams. A very fair size dining-room. A den with fireplace. Two bedrooms and tiled bathroom. Cabinet kitchen. Upstairs, two bedrooms and bathroom. Servants' quarters. Hot water heating. Fair size grounds with a pretty garden—oak trees. Price today only $10,000
$3,900 FOR OAK BAY BUNGALOW
WITH A NICE READY-MADE GARDEN. Brick and stucco exterior, very pleasing design. Interior expensively finished—painted walls, cove ceilings, five rooms, a lovely tiled bathroom. View of sea. Well worth your inspection.
$1900 Buys a very good frame bungalow of five rooms. All in good shape, faces south, near Fort and Foul Bay Road.
SECLUDED GARDEN
Two large lots, all in garden and shade trees. Very pretty stucco bungalow. Four bedrooms, extra large living-room. Hot water heating, cabinet kitchen sink. Quiet street. Oak Bay.
The B.C. Land & Investment Agency, Ltd.
922 Government Street G 4115

FINE OAK BAY HOMES
Well built brand new stucco home, seven rooms, oak floors, hot water heating; two bathrooms. Good location among new homes, close to beach and schools. Owner might consider city home as part payment, or will sell on very reasonable terms. Price $5250
STUCCO BUNGALOW
Lovely five-roomed new stucco home can be purchased on rental terms, located in Oak Bay, on good street. Price for short time $3350
Terms: Cash, $300; monthly, $35
Heisterman, Forman & Co.
606 View Street

OAK BAY
In a Most Desirable Location. Close to Sea and Bus.
This thoroughly modern, well-built residence, with an attractive appearance, comprises a well-proportioned hall, splendid large living-room with fireplace, dining-room, hardwood floors, two bedrooms, tiled bathroom downstairs, very conveniently planned kitchen, while upstairs is a bedroom completely finished with space for two more if desired. Good basement. Hot water heating. Finishing and material of the best quality. Owner is anxious to sell and has reduced price to command an early sale.
Price $6300
Christopher & Swayne, Ltd.
Broad and View Sts. G 4121-4122

SEASCAPE
Commanding a marvellous view across the Straits to the snowy Olympics and nestling in protective groves of fir and arbutus, this attractive suburban home is sure to appeal. It is almost new and fully up-to-date; the plan comprises living-room, dining-room, kitchen, two bedrooms and bathroom downstairs and enclosed stairway to two extra bedrooms. There is cement basement, furnace and garage, and the price $3800
Ker & Stephenson, Ltd.
1208 Government Street Phone G 4127

OUR SPECIALS
CONFECTIONERY BUSINESS
Store with splendid soda stand, making good living, situated centre of town. Owner going to England. Price, including very best of fixtures, also up-to-date stock, only $1400
JAMES BAY BUNGALOW
Splendid well-built stucco bungalow, like new, cement basement, furnace. Easy walking distance to park, also town. Price only $2100
List Your Snap With Us
ARTHUR E. HAYNES, LTD.
725 Fort Street

TO OWN YOUR HOME
Buy a beautiful lot in UPLANDS, exclusively listed with us at $1,400. Build a home to cost $6,000. We will arrange a loan of $5,920, repayable in 240 monthly payments of $38.72. Less than a rental for such a fine home. Think this over and arrange an appointment to consider details.
Alfred Carmichael & Co., Ltd.
1216 Broad St. Phone G 7341

A REAL BARGAIN
Six-roomed semi-bungalow, situated on Moss Street, Fairfield Estate. Basement and furnace. Price $1,375
Nearly half acre. Oak Bay. High ground, good view. Sewer, light and water. Price $1,250
WISE & CO., Ltd., 100 Pemberton Bldg.

DERBYSHIRE IS DEFEATED

Suffers Third Setback of Season at Hands of Yorkshire XI

LONDON, June 22 (AP.)—Derbyshire, English county cricket champions, suffered its third defeat of the season today. The Midlanders were no match for Yorkshire, who won by an innings and 95 runs. Sussex retained second place behind the Yorkists in the championship table, defeating the fast-slipping Hampshire eleven by 153 runs.

Somerset won its second straight victory by walloping Kent by 419 runs, while Essex emerged triumphant in a close struggle with Northamptonshire by a 34-run margin. First innings points were taken by Glamorgan from Warwickshire and Lancashire from Leicestershire.

In non-county matches, M.C.C. won by seven wickets from Cambridge University, and the Notts-New Zealanders tilt was drawn.

THE SCORES

Derbyshire, 145 and 281 (Smith 168); Yorkshire, 525 for four wickets, declared; at Sheffield.

Sussex, 288 and 308 for seven, declared (John Langridge 117); Hampshire, 305 and 136 (James Langridge seven for 29); at Worthing.

Somerset, 344 and 264 for six, declared; Kent, 116 and 73 (Andrews four for 31); at Bath.

Essex, 207 and 77; Northamptonshire, 126 and 124 (Eastman five for 44); at Peterborough.

Glamorgan, 421 and 91 for two, declared; Warwickshire, 313 (Wyatt 127) and 144 for seven; at Pontypridd.

Leicestershire, 411 for eight, declared, and 64 for one; Lancashire, 469 (Iddon 149, Paynter 95, Prentice five for 82); at Leicester.

Cambridge University, 218 and 213; M.C.C., 199 and 233 for three (Compton 85); at Lord's.

Notts 163 and 454 for five (Gunn 149 not out, Hardstaff 110, Keeton 75); New Zealand, 428; at Nottingham.

COLES, HOWELL & CO., LTD.

Family Houses

ON NORTH QUADRA STREET—Saanich taxes. Seven large rooms, full basement and furnace. Bearing fruit trees and productive garden. Repainted and redecorated throughout. Near schools. High and dry, with grand views $3750
HALF BLOCK FROM OAK BAY AVENUE—Sound, nine rooms, five bedrooms, three sleeping porches. Heater, lino and fixtures complete. Large garden; moderate taxes. Great value at $1600

Country Homes

SAANICH—FOUR ACRES OF VERY productive garden soil under cultivation. Attractive garden, herbaceous borders and lawns, shrubs and fruit trees surround an exceptional and practically new bungalow of six well-arranged rooms; modern plumbing, electric light, oak floors. The reception-rooms are spacious and command glorious marine views. There are useful outbuildings. The whole property is in excellent condition and carries our recommendation.
Price $5250
SHAWNIGAN LAKE FRONTAGE—Very attractive Summer cottage, fully furnished, and landing stage. East side, on motor road. The property is secluded and nicely timbered. Owner, away, cannot use it. Will RENT for July and August to desirable tenants, subject to sale, at a genuine bargain price of $1250
COLES, HOWELL & CO., LTD.
636 View Street G 1022

GORGE DISTRICT
$2100 Buys one of the nicest four-room stucco bungalows in this district; full cement basement, furnace. Fruit and ornamental trees, garden, garage. This is one you will like this.
$1500 — Six-room house, full basement, furnace, garage. High location, just off Gorge Road. This home is in nice condition and a good buy at this price.
OAK BAY—CHOICE LOTS, WILLOWS DISTRICT, ONLY $150 EACH. JUST HALF THEIR ACTUAL VALUE.
W. J. Gilliland & Co.
1203 BROAD ST. PHONE G 5741

MOUNT TOLMIE
NOTHING BUT THE BEST! 1½-story 10-roomed house, built for noted architect about 1930. DOWNSTAIRS: Drawing-room, with open fire and beamed ceiling; sunroom with open fire; dining-room and kitchen. Also two bedrooms and 3-piece tiled bathroom. All rooms with oak floors. UPSTAIRS: Two bedrooms and 3-piece bathroom. BASEMENT: Large cement basement, with Chinaman's room and 3-piece washroom. Hot water heating. GARDEN: 120 x 130, with terrace and stone wall on road; also garage and Summer house. Entire property in excellent condition. Taxes, $80.
Price $10,000
Or close offer
Elsie B. Richards
605 Courtney E 7722

OAK BAY
Five-room stucco bungalow. Modern, hardwood floors. Tiled bathroom. Up-to-date tiled kitchen. Large lot in a good location.
A snap at $2500

OAK BAY
Roslyn Road, near Windsor. New 7-room stucco bungalow. Full cement basement. Complete with electric fixtures, linoleum, etc.
The price is only $3500
On terms. This is a splendid value. Let us show it to you.

OAK BAY
Stucco bungalow of seven rooms, Newport Avenue, near the golf links. Hot water heating. Hardwood floors, etc. To close an estate, the price is reduced to $3700
On Terms

TWO EXCEPTIONAL BARGAINS
2½ Acres with seven-roomed house, high location and in one of the best semi-residential districts. Excellent orchard, small fruits, kitchen garden, lawns, etc. $2100
Seafront, Dairy farm of 100 acres with about 50 cultivated. Excellent land and water supply.
For quick sale $4750
Pemberton & Son, Ltd.
FORT AT BROAD PHONE G 8124

WONDERFUL BUYS
SAANICH — On high ground, splendid view, good bungalow, beautiful garden, three-quarter-acre. A positive snap at $2,100. Close in.
FAIRFIELD — Five rooms, modern, open fireplace, basement, furnace; close to Beacon Hill Park, and the price only $1,600.
CITY BROKERAGE
1009 Blanshard Street

FAIRFIELD
An attractive two-story six-room stucco residence on the high part of Fairfield, within easy walking distance of town. Bright, pleasant living-room, dining-room entirely separate, with pass pantry connecting with kitchen. Three bedrooms, two bathrooms and sleeping porch. Automatic gas furnace. Double garage.
Price $5000
Mara, Bate & Co., Limited
640 Fort Street Phone E 7124

OAK BAY, $3,250
New five-room stucco bungalow with all modern improvements and large lot, within two blocks of sandy beach, select neighborhood.
North Quadra, $2,900
New five-room stucco home, right up to the minute in every respect. Just off main road, in choice area.
These Are Two Outstanding Buys
A. A. MEHAREY & CO.
634 FORT ST. E 1187

LATONIA RACING

LATONIA, Ky., June 22.—Results here today follow:

FIRST RACE—Six furlongs:
Amneris (Hutton) $16.00 $15.00 $7.80
Cheer Star (Johnson) 12.00 5.60
Red Raider (Garner) 2.80
Time, 1:13. Also ran: Golden Ariel, Chantina, Miss Bonnie, Crulis.

SECOND RACE—Five furlongs:
Lady Orchid (Hanks) $4.20 $2.80 $2.60
Polly Greenock (Scurlock) 4.60 3.60
Buena Oro (Bryant) 3.60
Time, 1:00 4-5. Also ran: Egyptian Queen, Storm Warning, Nankipoo, Susanna, Trooperette, Apple Annie, Ring o' Love, Little Jean, Courtly Lady.

THIRD RACE—Six furlongs:
Nosalo (Packer) $22.60 $11.80 $7.00
Instead (Vercher) 13.80 7.20
Ima Greenock (Fallon) 5.00
Time, 1:13. Also ran: Yenoc, Screen, Robert S., Betty Rejoice, Just Buck, Emmie R., Kay M., Middletown, Rapparee.

FOURTH RACE—Five furlongs:
Noticing (Schutte) $9.60 $3.20 $2.60
Knee Deep (Yaeger) 3.40 2.20
Masked Plane (McCoy) 2.40
Time, 1:00 2-5. Also ran: Cometa, Don Byrd.

FIFTH RACE—Six furlongs:
Proph (Yaeger) $5.40 $4.20 $2.60
Aunt Myrtle (Garner) 5.00 3.80
Hat Check (Hutton) 3.80
Time, 1:12. Also ran: Little Nymph, Little Empress, Cherry Chic.

SIXTH RACE—Mile and seventy yards:
Just Frank (Schutte) $23.00 $8.80 $5.60
[illegible] 4.60
Blessed Again (Fallon) 3.80
Time, 1:41 3-5. Also ran: Dnieper, Wise Bessa, Broadway, My Blaze.

SEVENTH RACE—Mile and one-sixteenth:
Chenault (Johnson) $5.80 $4.60 $2.80
Hilfair (McCoy) 25.60 8.20
Mt. Sard (Packer) 3.00
Time, 1:46. Also ran: Top Glide, Gustavia, Pang, Glowset.

EIGHTH RACE—Mile and one-sixteenth:
Brill (Schlenker) $44.00 $16.00 $5.60
Lady Genie (Roberts) 5.00 2.80
Squads Right (Fallon) 2.60
Time, 1:46. Also ran: Lady Wreath, Shadow Dawn, Beautiful Bud, Mechanics Gold, Annuity, Dunwin, Audrey L., Busy Girl, Lastos.

OVERNIGHT ENTRIES

FIRST RACE—Six furlongs:
Mere Blaze 101
Cossack Girl 104
Albert Beck 106
Joeno 99
Encircle 106
Black Noah 104
Chestnut Queen 99
Howdy Do 104
Gay Troubadour 104
I Chase 99
Fritz Hallam 109
Ariel Gold 101
Zelady 101

SECOND RACE—Five furlongs:
(C) Bindy 115
Bag o' Tricks 115
Miss Entry 115
Braxton Bell 115
Snowbird 110
Intrip 115
(C) Deft 115
Strut 115
Lets Win 115
Dixie Girl 115
Wise Princess 110
Coat o' Gray 110
(D) Light Rolls 115
Patsy Ruth 115
Mrs. M. J. 110
Janice 115
Midnight Sun 115
Jane W 110
(D) Big Wager 115
Mirabet 115

THIRD RACE—Six furlongs:
Great Smoke 106
Katchican 104
Davis Hill 104
Soulard 96
Miss Whiskaway 96
Jack Greenock 106
Andria 104
Guadaljara 104
Misinformation 101
Lone Cloud 96
Macawlee 104
Kittys Rival 96
Honduras 107
Ona Boy 101

FOURTH RACE—Five furlongs:
Miss Mars 112
Cautivo 108
Ball o' Fire 112
Hollywood Ace 112
Sound Wave 112
Fair 104
Kitty Baker 108

FIFTH RACE—Six furlongs:
Yantis 102
Moso 97
Double R. 107
Josh 107
Mistraikin 96
Kentucky Blues 102
Dora May 113

SIXTH RACE—Mile and one-quarter:
Sweet Guinea 97
Sam Alexander 105
Nan Elisabeth 100
Glove 100
Reclawar 108
Stepahead 103
Golden Nut 103

SEVENTH RACE—Mile and seventy yards:
Smooth 112
Jay Bird 100
More Ringlets 100
Casanard 112
High Explosive 107
Clive 107
Catchem 95
Lac Ha Laura 100
Kleen

FINANCE - COMMERCE - MARKETS

Stocks Move Up Led by Steel in New York Mart

NEW YORK, June 22 (AP).—At a speedier trading pace, the stock market, led by steels, moved up fractions to a point or so today.

Buying was inspired by efforts to mediate steel strikes and by steadiness shown by the market recently in the face of unsettling news, brokers said.

Trading got off to an uneven start on small volume. Later, when it appeared violence at strike-affected steel mills would be forestalled, the market took an energy with the steels running out in front. This helped stiffen prices in other sectors, but gains were not evenly held. Transactions rose to 532,160 shares from 423,630 yesterday.

The bond market closed mixed. Offerings of rail liens reflected some dissatisfaction with recent earnings and fears that the burden of higher operating costs will retard income.

Buying activities in the bond market followed a highly selective line today. A fair number of liens attracted moderately higher bonds, but in terms of group movements the trend was down.

The Associated Press rail average declined .2 of a point to 92.5, a new low since July 9, 1935. The utility average, off .2 at 97.3, was at its lowest since October 5, 1935.

German, French and Japanese loans lost ground in the foreign sector.

(H. A. Humber, Ltd.)
(All Fractions in Eighths)

	High	Low	Close
Air Reduction	67-4	66-6	66-6
Allied Chemicals	217-4	..	217-4
Allis Chalmers	19	18-7	18-7
Amer. Can.	94-2	93-1	94-2
Amer. Celanese	36-6	36-1	36-5
Amer. For. Power	7-2	7-1	7-1
Amer. L. & Z.	10	9-7	10
Amer. Locomotive	42-7	42-4	42-6
Amer. P. & L.	8-3	8-2	8-2
Amer. Radiator	19	18-7	18-7
Amer. Rolling Mills	33-4	32-6	33-3
Amer. Smelter	84-6	81-6	81-7
Amer. Tel. & Tel.	164-4	163-3	164-4
Amer. Tobacco	77-2	77	77
Amer. Waterworks	16-6	16-4	16-4
Anaconda Copper	50-4	49-2	50
Atchison Railway	81	79-2	80-3
Atlantic Refining	27-6	..	27-6
Auburn	15-6	15-4	15-6
B. & O. Railway	26-7	26	26-4
Baldwin Locomotive	5	4-7	4-7
Bendix Aviation	19-5	19-1	19-2
Beth. Steel	82-4	80-6	81-4
Boeing	30	29-2	30
Borden	25-7	25-3	25-7
Borg Warner	43-4	42-5	43-4
Briggs	40-5	40-1	40-5
C. P. R.	12-5	12-3	12-4
Case (J. I.)	165	164	164
Caterpillar Trac.	90	..	90
Chrysler	62-5	61-2	61-5
C. & O. Railway	51-4	50-4	51
Chrysler	101-6	100-1	100-1
Columbia Gas	11-1	10-7	11
Commercial Solvent	13-3	13-2	13-2
Commonwealth & So.	2-2	2-1	2-1
Consolidated	36	35-4	36
Corn Products	35-2	32-4	32-5
Cont. Can.	51-6	50-5	50-5
Cont. Oil	43-4	42	42-4
Curtiss Wright	5-2	5-1	5-2
Curtiss Wright "A"	17-2	17-1	17-2
Deere & Co.	129-3	129	129-2
Douglas Aircraft	57-4	56-4	56-4
Dupont	154-2	153	154
Eastman Kodak	170	..	170
Elec. Auto Lite	37-2	..	37-2
Elec. Power & Lite	17-7	17-2	17-5
Fairbanks Morse	52-7	52-6	52-6
Freeport Texas	25-5	25-2	25-3
General Foods	37-4	37-1	37-4
Gen. Electric	53	52-4	52-5
General Motors	50-4	49-5	50
Goodyear	38-4	37-4	38-3
Great Northern	50-4	49-4	50-4
Harvester	107-5	107	107-4
Howe Sound	74	..	74
Hudson Motors	14-3	14-1	14-3
Hupmobile Motors	3-3	..	3-3
Intl. Nickel	57-2	56-3	56-3
Intl. Rayon	36-7	..	36-7
Int. Tel.	10-7	10-4	10-6
Ill. Central	23	22-6	22-6
Johns-Manville	123-4	124-4	125-4
Kennecott Copper	55-7	54-2	55-4
Kresge	21-1	21	21-1
Lambert Co.	19	..	19
L. & M. Tobacco	97	..	97
Loew's	76-7	75-4	76
Lorillard	20-6	20-2	20-6
Mack Truck	41-2	40-3	41-2
Mexican Seaboard	40-4	..	40-4
Monsanto Chemical	86	85-3	86
Montgomery Ward	55	53-5	54-4
Motor Wheel	19	..	19
Nash Kelvinator	17-4	17-2	17-2
National Biscuit	24	23-3	23-5
Natl. Dairy	21-2	21	21
National Distilleries	29	28-6	29
Natl. Pow. & Lite	9-3	9-2	9-2
New York Central	38-6	37-3	38
North Amer. Co.	23-2	22-4	23
Northern Pacific	29-6	29	29
Ohio Oil	18-4	18-3	18-4
Owens Ill. Glass	90	89-7	90
Pacific Gas & Elec.	29	28-6	28-6
Packard	8-5	8-3	8-4
Penn. Railway	37	36-6	37
Phillips Pete.	54	53	53-2
Pullman	54-2	53	54-2
Pure Oil	17-1	..	17-1
Radio	8-1	8	8
Rem. Rand	23	22-4	23
Republic Iron & Steel	34-6	33-5	34
Reynold's Tobacco	49-3	..	49-3
Safeway Stores	33-5	33-2	33-2
Schenley	40	..	40
Sears-Roebuck	88-6	87-1	87-1
Shell Union	27-4	26-4	27-1
Socony Vacuum	19-2	19	19
Southern Pacific	45-7	45-3	45-7
Southern Rly.	30-6	30	30-4
Sperry Corpn.	17	..	17
Standard Brands	12-1	11-7	12
Standard Gas	6	..	6
Standard Oil, Cal.	41-4	40-6	41-2
Standard Oil, N.J.	66-1	65-6	65-6
St. Paul Rly.	1-7	..	1-7
Studebaker	12-7	..	12-7
Texas Corpn.	57-4	56-6	56-7
Texas Gulf	34-5	34	34-2
Timken	57	56-3	56-3
Trans-American	13	..	13
Underwood Elliot	81	..	81
Union Carbide	98-2	98	98
Union Oil, Cal.	23-3	..	23-3
Union Pacific	130	..	130
United Airline	26	25-2	25-6
United Corpn.	4-3	..	4-3
United Fruit	79-2	79	79
United Gas & Imp.	12	..	12
U.S. Indus. Alcohol	29-4	..	29-4
U.S. Realty	10-3	..	10-3
U.S. Rubber	55-7	55-3	55-6
U.S. Rubber pfd.	85-4	85	85-4
U.S. Smelting	80	..	80
U.S. Steel	97-2	95-1	95-2
Vanadium	26	25-4	25-4
Warner Bros.	12-3	12-2	12-2
Westing. Air Brake	41-4	41	41
Westing. Elec.	141	137	141
Western Union	50-5	49-4	49-4
White Motor	21	..	21
Woolworth	45-3	44-7	45-1
Zenith Radio	32-4	32	32

London Stocks

LONDON, June 22 (AP).—Closing: Brazilian, $23 3-4; C.P.R., $12 1-2; Int. Nickel, $57 1-2; U.S. Steel, $98 1-2; Brit. Am. Tob., 123s 9d; Cent Mining, £21 3-4; Consol Gold Fields, 67s 6d; Courtaulds, 51s 6d; Crown, £11 3-4; De Beers, £16 1-4; East Geduld, £7 5-8; Mining Trust, 9s 9d; Rand, £6 5-8; Rhodesian Anglo Am., 28s 3d; Rio Tintos, £18 1-2; Springs, 27s 6d; Ventersport Gold, 21s 3d; West Witwatersrand, £1.

Bonds—British 2 1-4 per cent Consols, £74 1-4; British 3 1-2 per cent War Loan, £100 1-2; British Funding 4's, 1960-1990, £109 3-8.

WHEAT FUTURES IN BULLISH TREND

WINNIPEG, June 22 (AP).—Wheat futures gave way to the bullish atmosphere of North American wheat markets and finished in erratic session on the Winnipeg Grain Exchange today with values unchanged to 2 1-4 cents higher.

Continual reports of further rust damage in the United States Southwest Winter-wheat belt and Northern Spring wheat areas encouraged buying that eventually outweighed profit-taking to leave July wheat at $1.25, October $1.19 5-8@$1.19 3-4 and December at $1.17 7-8@$1.18.

Chicago wheat futures finished 1 1-2@2 cents higher, while Minneapolis closed about 4 cents above yesterday's close. Liverpool prices were firm, while Buenos Aires at noon was 3-4@7-8 cent off.

Coarse grains eased for the greater part of the session, but light buying left most commodities fractionally above the previous close.

WINNIPEG GRAIN
(H. A. Humber, Ltd.)

Wheat—	P.C.	Open	High	Low	Close
July	125	124⅞	126⅛	124	125
Oct.	117⅞	118¼	120⅝	117⅞	119⅞
Dec.	115⅞	116½	118⅝	115¼	118
Oats—					
July	56⅝	56⅝	56⅞	55⅝	b56½
Oct.	45⅞	45⅞	46⅝	45¼	46½
Dec	43	43	44	43	43⅞
Rye—					
July	118½	119	121	118¼	119
Oct.	85¼	85⅝	86⅞	83⅞	85⅝
Dec.	82⅝	82	84½	81¼	83¼
Barley—					
July	65½	65	65⅝	62⅝	64¼
Oct.	60	59¼	60¼	57½	59¼
Dec.	..	..	..	..	b58

Cash Close

Wheat — 1 Hard, 125½; 1 Nor., 123¼; 2 Nor., 123¼; 3 Nor., 120; No. 4, 117⅝; No. 5, 109; No. 6, 105; Feed, 89; Track, 125; Amber Durum No. 1, 118; No. 2, 113; No. 3, 111; No. 4, 104; Track, 110; A.R.W. No. 1, 112; No. 2, 112; No. 3, 110; Garnet No. 1, 119⅝; No. 2, 119.

Oats—3 C.W., 57; 1 C.W., 56; 1 Extra Feed, 55½; 1 Feed, 54½; 2 Feed, 52; 3 Feed, 48½; Track, 56½.

Barley—2 R.O.W., 65¼; 6 R.O.W., 60¼; Special 6 R.O.W., 62¼; 3 C.W., 65¼; 4 C.W., 61¼; 5 C.W., 60¼; Track, 64¼.

Rye—1 C.W., 118½; 2 C.W., 118½; 3 C.W., 114; Rejected No. 109; 4 C.W., 106; Track, 118⅝.

Flax—1 N.W.C., 164½; 2 C.W., 160¼; 3 C.W., 144⅝; 4 C.W., 139⅝; Track, 164⅝.

CHICAGO GRAIN
(H. A. Humber, Ltd.)

Wheat—	P.C.	Open	High	Low	Close
July	112	111⅝	113⅞	110⅞	113¼
Sept.	111⅝	111¼	113⅛	110⅝	113¼
Dec.	113½	112⅝	115½	112¼	114⅝
Corn—					
July	115	114½	115⅞	114	115⅝
Sept.	102¼	101⅝	102⅞	100⅝	102⅝
Dec.	76⅝	76¼	77	75½	76⅝
Oats—					
July	40½	39½	40¼	39¼	39⅞
Sept.	35⅝	35½	35⅞	35	35½
Dec.	36⅝	36⅝	37¼	36½	37⅛
Rye—					
July	..	85	87¼	84½	85⅝
Sept.	..	79	80⅝	78½	79½
Dec.	..	80½	81⅝	80	81

Foreign Bonds

(Burns & Wainwright, Ltd.)

	Bid	Asked
Australia 5%, 1957	107.125	107.625
Austria 7%, 1957	103.75	104.25
Belgium 6%, 1953	109.625	110.125
Denmark 5½%, 1955	100.875	101.375
French 7½%, 1941	114.25	114.75
German Gov't 7%, 1949	35.00	35.50
Italy 7%, 1951	86.75	87.25
Japan 6½%, 1954	99.25	99.75
Minas Geraes 6½%, 1959	26.75	27.25
Norway 4½%, 1965	102.375	102.875
Queensland 6%, 1947	110.875	111.375
Rome 6½%, 1952	75.125	75.625
Uruguay 6%, 1960	67.75	68.25

Above prices in New York.

A. E. AMES & CO.
LIMITED
Established 1889
INVESTMENT SECURITIES
NEW YORK MONTREAL 201-215 Belmont House
VANCOUVER TORONTO VICTORIA
WINNIPEG LONDON, ENGLAND Telephones E 4171-2-3

INVESTMENT SECURITIES
BURNS & WAINWRIGHT, LTD.
415-6-7 CENTRAL BLDG. TELEPHONES G 8157-8

WE OFFER:
City of Victoria 5% and 5½% Bonds
BUCKLE & MUNRO, LTD.
1118 GOVERNMENT ST. PHONE G 8107-8

HEAVY HAULING
WE SPECIALIZE IN HANDLING BOATS MACHINERY SAFES ETC.
ESTD. 1890 HEANEY'S CALL G 1194

FOREIGN EXCHANGE

NEW YORK, June 22 (AP).—Quotations in cents.

France — Demand 4.46⅝; cables 4.46⅝.
Italy—Demand 5.26¼; cables 5.26¼.
Demand:
Belgium—16.89½.
Germany — Free 40.10; registered 21.00 travel 25.00.
Holland—54.99.
Norway—24.85.
Sweden—25.50.
Denmark—22.09.
Finland—2.19.
Switzerland—22.94.
Portugal—4.50.
Greece—.91.
Poland—18.95.
Czechoslovakia—3.48⅝.
Jugoslavia—2.33.
Austria—18.74.
Hungary—19.80.
Rumania—.74.
Argentina—32.95.
Brazil—8.80¼.
Tokio—28.78.
Shanghai—29.85.
Hongkong—30.54.
Mexico City—27.85.
Montreal—In New York—99.95 5-16.
New York—In Montreal—100.04 11-16.

STERLING EXCHANGE

NEW YORK, June 22 (AP).—Quotations in dollars. Demand 4.94½; cables 4.94½; sixty-day bills 4.93⅝.

TORONTO GOLDS HAVE HEAVY FALL

TORONTO, June 22 (AP).—Mining share prices cracked on the Toronto Stock Exchange today and the close found golds at their lowest since 1935.

The exchange index lost six points in the gold group, and miscellaneous mines were down four points to a new low for 1937 at 145.42. Volume at 732,000 was heaviest since May 21.

Weakness of gold in London and international discord over Spanish war developments along with the political crisis in France were blamed.

O'Brien lost 95 cents at 6.15. Buffalo-Ankerite lost 65 cents, and losses of 20 to 40 cents were showing finally for Macassa, Anglo-Huronian, Central Patricia, Kerr-Addison, Pickle Crow, Reid-Authier, Siscoe, Stadacona and Sylvanite. The veteran golds were quiet and only mildly weak.

Noranda was off 2 1-4, while Hudson Bay dropped 1 3-4, Nickel 1 1-8, Ventures 50 cents, Falconbridge 25 and Sherritt and Sudbury Basin 10 to 15 cents each. Eldorado sold down 25 to 2.25.

British-American Oil dropped 1-8 and losses of 5 to 15 cents were boarded for Dalhousie, Home, Footaills, Valuet and Okalta, and Calgary & Edmonton was down 20 cents. Losses of a point or more were boarded for Bell Telephone, Canada Packers, Cockshutt Plow and Massey-Harris preferred.

MINING SECTION
(Bird & Tailing, Ltd.)

	Bid	Asked
Acme	.11	.12
Ajax	..	.40
Bagamac	.18	.20
Bankfield	.71	.75
Base Metals	.30	.31
Big Missouri	.42	.45
Bobjo	.15	.15½
Bralorne	7.10	7.25
Buffalo Ankerite	8.75	9.00
C. & E. Corporation	3.15	3.20
Cariboo	1.47	1.50
Castle Trethaway	.94	.96
Central Manitoba	.05	.05½
Central Patricia	2.30	2.40
Chemical Research	.65	1.00
Chibougamau	1.00	1.02
Coast Copper	3.00	4.00
Coniaurum	.85	1.00
Dome	38.75	39.25
Falconbridge	7.25	7.50
Eldorado	2.25	2.30
God's Lake	.45	.49
Granada	..	.18
Gunnar	.61	.65
Hard Rock	1.18	1.23
Hollinger	11.00	11.25
Home Oil	2.26	2.29
Howey	.35	.36
Hudson Bay	25.75	26.75
Jackson Manion	.20	.23
Kirkland Lake	1.10	1.12
Lakeshore	47.50	48.75
Little Long Lac	5.05	5.15
Macassa	4.35	4.45
McIntyre	34.00	34.50
McKenzie Red Lake	1.04	1.05
McLeod Cockshutt	1.77	1.80
McVittie Graham	.29	..
McWatters	.35	.42
Mining Corporation	2.70	2.80
Morris Kirkland	.23	.25
Intl. Nickel	56.00	56.35
Noranda	54.75	56.00
O'Brien	6.10	6.25
Parkhill	.20	..
Paymaster	.50	.51
Pend Oreille	3.40	3.50
Perron Gold	.70	.78
Pickle Crow	5.40	5.50
Pioneer	3.65	3.75
Premier	1.98	2.00
Reid Authier	3.00	3.10
Reno	.73	.76
Royalite	41.00	45.00
San Antonio	1.34	1.35
Sherritt-Gordon	2.10	2.20
Siscoe	3.25	3.30
St. Anthony	.11	.15
Stadacona	1.05	1.06
Sudbury Basin	3.10	3.25
Sullivan	1.05	1.10
Sylvanite	2.75	2.85
Teck-Hughes	4.75	4.80
Thompson Cadillac	.50	..
Toburn	2.15	2.25
Ventures, New	6.50	7.00
Wright-Hargreaves	5.90	5.95

INDUSTRIAL SECTION
(Bird & Tailing, Ltd.)

	Bid	Asked
A.P. Grain	4¼	5
B.A. Oils	22⅝	23
B.C. Power "A"	..	36⅝
B.C. Power "B"	4¼	9½
Beath & Sons	4	5½
Biltmore Hats	10	12
Blue Ribbon	4	6
Brazilian Traction	22⅝	23½
Brewing Corporation	2⅝	3
Brewers & Distillers	7	7½
Burt & Co.	40	41½
Canada Bud	7¾	8
Canada Bread	6½	7
Canadian Canners	8½	9
Canada Cement	11⅝	11⅞
Canada Malting	36⅝	36⅞
Canada Dredge	43	44
Canada Wire & Cable "A"	65	..
Canada Wire & Cable "B"	20	22
Can. General Electric	203½	207
C.P.R.	12½	12⅝
Cockshutt Plow	16½	16½
Consolidated Smelters	75	75½
Cosmos Imperial Mills	24	24⅝
Consumers Gas	202	202¼
Distillers-Seagrams	21¼	22
Dominion Bridge	48½	49
Dominion Stores	9½	9⅝
Dominion Tar & Chemical	..	13⅝
Ford "A"	21⅝	22¼
General Steelwares	11⅞	12¼
Gypsum	11	12¼
Hamilton Bridge	12⅝	14
Hiram Walker	46⅝	47⅝
Imperial Oil	30⅛	30½
Intl. Petroleum	34¼	34⅝
Imperial Tobacco	14¼	14½
Intl. Nickel	56	56⅝
Industrial Alcohol "A"	5⅝	5⅞
Industrial Alcohol "B"	5¼	5½
Intl. Utilities "A"	15½	16¼
Intl. Utilities "B"	1.35	1.60
Lake of the Woods	..	31
Laura Secord	70	71
Loblaw "A"	26½	26⅝
Loblaw "B"	22	22⅝
Montreal Power	29⅝	30¼
McColl-Frontenac	9⅝	9½
National Steel Car	48	49½
National Breweries	38⅝	40¼
Page Hersey	103	103½
Shawinigan	26⅝	..
Steel of Canada	75	77½
Steel of Canada, Pfd.	71	72
Weston	14	14⅝
Winnipeg Electric	3½	3⅝
Banks		
Bank of Canada	58½	59½
Canadian Bank of Commerce	189	190
Dominion Bank	225	228
Bank of Montreal	235	240
Imperial Bank	221	224
Bank of Nova Scotia	335	360
Royal Bank	203	206

Oils Fall Back With Metal Shares Slack In Vancouver Mart

VANCOUVER, June 22 (AP).—Oil issues tumbled, with losses ranging up to 30 cents, on Vancouver Stock Exchange today in moderate trading. Golds and base metals were quiet and lower as transactions totaled 151,771 shares.

Okalta Oil dropped 16 at 2.40, Vulcan 13 at 1.97, Home 12 at 2.18 and Calgary & Edmonton 10 at 3.20. Dalhousie declined 10 at 95, A.P. Consolidated at 43 and Calmont at 82 each five cents, and Mercury 3 at 38. Monarch Royalties was down 2 1-2 at 41, United 2 at 34 and Madison a fraction at 10 1-2.

Bralorne Gold lost 30 at 6.80, Pioneer 10 at 3.75 and Premier 6 at 2.01 in fair trading. Big Missouri was off a cent at 42, Nicola held steady at 4, and other major golds were unchanged.

In the base metals, Pend Oreille slipped 10 at 3.35, B.C. Nickel 1 1-2 at 19 1-2 and remaining metals were unchanged to fractionally lower.

VANCOUVER QUOTATIONS
(Buckle & Munro, Ltd.)

	Bid	Asked
B.C. Nickel	.19½	..
Big Missouri	.42	.50
Beaver Silver	.01¼	.01½
Silbac Premier	1.75	..
Bralorne	6.80	7.00
Bridge River Con.	.03	.04
Aztec Mining	.08	.08½
Bluebird	.03	.03¼
Cariboo Gold	1.50	1.52
Congress	.03½	..
Cork Province	.01½	..
Dentonia	.13	..
Dunwell	.02	.03¼
Fairview Amalgamated	.07½	.08¼
Federal	.02½	.02¾
George Enterprise	..	.03½
Georgia River	..	.02
Golconda	.05	..
Gold Belt	.23	.24
Gold Mountain	.03¾	.04¼
Grange	.02	..
Glacier Creek	.00¾	..
Grandview	.15¾	.16
Grull Wihksne	.07	.07½
Home Gold	.01¾	.02
Indian	.02	..
Island Mountain	.65	.70
Kootenay Belle	.75	.80
Kootenay Florence	.01½	.01¾
Kootenay King	..	.06¼
Lakeview	.01¾	.02
Lucky Jim	.05½	.06
Mac Siccar	.02½	..
McGillivray Creek	.19½	..
Meridian	.01	.01½
Minto	.13	.13¼
Nicola	.04	.04½
Noble Five	.05	.05½
Pend Oreille	3.35	3.45
Pilot Gold	.03¼	.03½
Pioneer	3.75	3.85
Porter Idaho	.04½	.04¾
Premier	2.01	2.04
Premier Border	.01¼	..
Quesnelle Quartz	.07	..
Reeves McDonald	..	.74
Reliance	.01½	.02
Relief Arlington	.16½	.17
Reno	..	.80
Reward	.10	.10½
Rufus Argenta	.02¾	.03
Ruth Hope	.03½	.03
Salmon Gold	.08	.09
Sheep Creek	.78	.80
Silvercrest	..	.07
Silversmith	.01½	..
Taylor Bridge	.04½	.05
Vanalta	..	.14
Vidette	.32	..
Vikins	.01½	.01¾
Waverley	.00⅞	.01
Wellington	.02½	.02¾
Wesko	.15	.15½
Whitewater	.10¼	..
Ymir Yankee Girl	..	.25
Oils		
A.P. Consolidated	.43	.44
Amalgamated	.06	.06½
Baltac	.08	.09
C. & E. Corporation	3.20	3.25
Calmont	.82	.85
Commonwealth	.42	.45
Crow's Nest	.05	.05¾
Devenish	.08½	..
Eastcrest	.01¾	..
Freehold	.13	.14
Foundation	.45	.47
Hargal	.23	..
Home Oil	2.18	2.20
Highwood Sarcee Oil	.29	.31½
Lowery Petroleum	..	.30
Madison	.10½	.11½
Mar Jon	.23	.25
Mill City	.28	.30
Mercury Oil	.36½	.37½
Model Oil	.57	..
Monarch Royalties	.41	.43
Nordon	..	.17
Okalta, Com.	2.40	2.43
Pacalta	..	.23
Ranchman	.40½	.41
Royalite	40.50	42.00
Southwest Pete	.80	..
United Oil	.34	.34½
Vulcan	1.97	2.00
Miscellaneous Industrials		
Brewers & Distillers	7.00	..
Capital Estates	..	7.25
Coast Breweries	13.25	13.50
International Coal & Coke	.21	.25
United Distillers	.90	..

MONTREAL ACTIVE IN SHORT BURST

MONTREAL, June 22 (AP).—Burst of selling brought sporadic action to a generally drab stock market today.

Noranda nose-dived four points to 55. Nickel at 56 3-8 and Smelters at 75 lost about a point each, while Hollinger climbed quietly to 11 1-2, up 1-2.

St. Lawrence preferred slid to 85, down two points.

Brazilian finished 3-8 lower after narrow fluctuation. Bell, rallying from an early low of 165, closed off 1 1-2 at 165 1-2.

National Steel Car showed a narrow loss in dull trading. C.P.R. and Canada Car issues held about even, and banks strengthened.

MONTREAL EXCHANGE
(Bird & Tailing, Ltd.)

	Close
Bathurst P. & P.	18
Bathurst P. & P. "B." Com.	8
Bell Telephone	165½
Bruck Silk	6
Canada Northern Power	21
Canada Steamships, New	4
Canada Steamships, Pfd.	14
Canada Car & Foundry, Pfd.	26
Canadian Celanese	24½
Can. Hydro, Pfd.	76½
C.P.R.	12½
Dominion Coal & Steel	17½
Textiles	80
Dryden Paper	15⅞
Foundation of Canada	25
Hollinger	11
Howard Smith	29
Imperial Oil	20⅝
Intl. Nickel	56⅝
Intl. Pete.	34¼
Massey-Harris	11⅞
Masson-Harris, Pfd.	65
McColl-Frontenac, Pfd.	89
Montreal Power	30¼
Noranda	56
Quebec	17½
St. Lawrence Paper, Pfd.	85
Sherwin-Williams	24
Curb	
Abitibi	6¼
Abitibi, Pfd.	59½
Asbestos	82
Beaharnois	6½
B.A. Oil	22⅞
Consolidated Paper	16½
Donna	16
Fraser Company	43
McLarens	30½
Price Bros.	39
Royalite	42
Hiram Walkers, Pfd.	19⅝

Stocks and Bonds

(A. E. AMES & CO., VICTORIA)

	Bid	Asked
Bell Telephone	165	167
Brazilian T. L. & P.	23½	23⅝
B.A. Oil	22⅝	23
B.C. Power "A"	36⅝	37
Canada Cement	16	16½
Canada Cement, Pfd.	102½	103⅝
Canadian Pacific	12½	12⅝
Con. Mining & Smelting	75	76
Fanny Farmer	20¼	20½
Ford "A"	22⅛	22½
Gypsum Lime & Alab.	12	12½
Imperial Oil	30½	30¾
Imperial Tobacco	14⅛	14½
International Nickel	56⅝	57⅛
International Petroleum	34½	34⅝
Kelvinator of Canada	26½	28
McColl-Frontenac	9⅝	9⅞
McColl-Frontenac, Pfd.	89⅝	90½
Montreal Power, Com.	29⅝	30½
Shawinigan W. & P.	27	27⅝
Bralorne	7.00	7.10
Lakeshore	48	48¼
Macassa	..	4.45
Noranda	56½	57
Pioneer Gold	3.65	3.75
Premier	2.00	2.02
Sherritt-Gordon	2.20	2.30
Sudbury Basin	3.15	3.25
Teck-Hughes	4.70	4.80
Ventures	6.25	6.85
Wright-Hargreaves	6.00	6.05
Bank of Montreal	235	237½
Royal Bank	203	206

DAIRY PRODUCE

Quotations on egg prices are obtained daily from the Dominion egg inspector, William Haggar, 1002 Wharf Street.

To producer, delivered at Victoria:
Grade "A" large .19
Grade "A" medium .17
Grade "A" pullet .16

Following are the city wholesale prices:
Grade "A" large .24
Grade "A" medium .22
Grade "A" pullet .21

BUTTER
Carton, lb. .29½
Prints, lb. .28½
Solids, Alberta, lb. .27½

CHEESE
British Columbia, large .20
Ontario mild, large .20
Ontario medium, large .21
Ontario aged, large .27

Retail Markets

Fruits
Bananas lb 10: dozen 35 to 40
Grapefruit—
California, dozen .40 to 60
Florida, each .10, 15, 2 for 25
Lemons—
California, dozen .20 to 40
Oranges—
California Navels, dozen .40 to 60
Valencia, dozen .20 to 60
Cal. Cantaloupe .10, 15 and 2 for .25
California Peaches, dozen .40 to .60
Cocoanuts, each .05
California Apricots, lb. .20
Apples—
Yellow Newtowns, dozen .25 to 40
Okanagan Winesaps, doz. .30 to .60
Roman Beauties 3 lbs. for .25
Cooking 4 lbs. for .25
Table 5 lbs for .25
Cal. Santa Rosa Plums, lb. 2 for .25
Strawberries, per basket 3 for .25
Australian Grapes, per lb. .25
Cantaloupes, small, each 15, 20 and 25
Australian Pears, per doz. .35 to .60
Gooseberries 4 lbs. for .25
Local Rhubarb, lb .02
Washington Bing Cherries, per lb. .30
Vegetables
Local Green Peas, lb. 4 for .25
Local Peas 4 for .25
Local Radishes, bunch .05
Asparagus, lb 10 and 15
California Green Beans, per lb. .20
Local Asparagus, lb .20
Parsley, 2 bunches for .15
Local Hothouse Tomatoes, lb 20 to 25
Peppers, green, per lb. .30
Cauliflower, each 15, 20 and 25
Local Cucumbers, each 15 and 20
Cabbage, lb .06
California Celery 10, 15 and 20
Local Bunch Carrots .05
Local Lettuce, head 05 and 10
Globe Artichokes 2 for 25
Local Bunch Beets .05
Local Spinach 2 lbs for 25
Eggplant, lb .20
Spring Cabbage 2 for 15
Parsnips, lb .04
Onions, lb .05
Turnips, lb .03
Green Onions, per bunch .05
Yams 3 for 25
Potatoes—
Westholme Gems 10 lbs. for 25
Local Gems 15 lbs. for 25
Local Burbanks 15 lbs. for 25
Ashcroft Gems 12 lbs. for 25
Kamloops Gems 12 lbs. for 25
California New Potatoes 4 lbs. 25
Local New Potatoes 5 lbs. 25
Fish
Smoked Red Salmon .25
Soles, 2 lbs. .30
Red Salm